E-Invoice System

EINV-API V1.03/1.04- Technical Document

Table of Contents

1. Introduction 5

2. API Overview 7

3. **Business Process Flow** 8

Authentication Token request service 8

Business Process Flow – Other request Services 9

4. List of E-Invoice API Services/Methods 10

5. AUTHENTICATION API 11

Overview 11

Request Header 12

Request Payload 12

Response Payload 12

Sample JSON (Request) 13

Sample JSON (Response) 14

Validations 15

6. Generate IRN - API 16

Overview 16

Request Header 16

Request Payload 16

Response Payload 17

Sample JSON (Response) 24

JSON Schema 29

Validations 63

7. Cancel IRN API 70

Sample JSON (Response) 71

JSON Schema 72

Validations 73

8. Get E-Invoice Details API by IRN 74

Overview 74

Request Payload 74

Response Payload 74
Sample Response JSON (Success) 75
9. Generate E-Waybill by IRN - API 80
Overview 80
Request Header 80
Request Payload 80
Response Payload 80
Validations 83
10. Get GSTIN Details API 85
Overview 85
Request Payload 85
Response Payload 85
11. E-Way Bill Cancel 89
Overview 89
Request Payload 89
Request Payload 89
Response Payload 89
Sample JSON (Request) 90
Sample JSON (Response) 90
Validations 92
12. Sync GSTIN Details from CP 93
Overview 93
Request Payload 93
Response Payload 93
13. Get IRN details by Doc. 97
Overview 97
Request Payload 97
Response Payload 98
Sample Response JSON (Success) 100
Validations 103

14. Get e-Waybill Details by IRN 104

Overview 104

Request Payload 104

Response Payload 105

Sample Response JSON (Success) 106

Validations 107

IRN-Invoice Reference Number 108

Mapping of Notified schema with API (IRN) schema 109

Mapping of E way bill schema with API (IRN) schema 117

Regular Expressions 121

Country Master 124

Master codes List 144

State Code List 149

API Error codes List 152

Sample Code in Java 161

Sample Code in C#.net 163

1. Introduction

1.1 Background

The GST Council has approved the implementation of 'e-Invoicing' or 'electronic invoicing' in a phased manner for reporting of Business to Business (B2B) invoices to GST System, starting from 1st January 2020 on voluntary basis. Being the first Invoice Registration Portal (IRP), National Informatics Centre, has made the e-Invoice registration services available through API mode, in addition to other modes. The tax payers and GSPs can integrate their business systems and processes with the e-Invoice system through these APIs for seamless registration of the invoices, generated/prepared on their systems.

1.2 Purpose and Intended Audience

This Document enables/provides:

- Developers or System integrators of the tax payers to understand the interfacing processes of e-Invoicing system with their business systems.
- API Documentation
    - This Document provides all the information required by the application developers related to integrating their systems with the e-Invoice system through APIs.
    - This includes the calling option
    - By changing the parameter values in the request payloads, developers can test the successful (valid) and unsuccessful (invalid) responses for different combination of values.
        - What will be the response if any of the credentials supplied is wrong?
        - What will be the error response when any of the mandatory parameters are missing in the payload?
        - What types of errors are displayed when the API fails?
        - What happens if the API is called without a valid token?

1.3 Scope and Benefits

These APIs provide the following benefits to the Tax Payers and GST Suvidha Providers (GSP):

- These provide seamless integration of ERP/Accounting system of the taxpayers with e-Invoice system.
- The tax payer can record the IRN and ACK number, of registration of e-Invoice at GST System, on their system online.
- This will avoid duplicate or double entry of invoice. Generally, the tax payers enter the sales details in their computerized system and generate the invoice. The same data can be passed on to the e-Invoicing system to generate the Invoice Registration Number (IRN).
- This will eliminate the errors that can occur during data entry for e-Invoice.
- One time entry of e-Invoice will act as an input for generation of E-Way Bill and the ANX-1 easily later.
- E-Invoice system provides 24/7 self-help service.

2. API Overview

E-invoice APIs are used to communicate and exchange the data between Taxpayers or GSP systems and the e-Invoice system. This section describes standards and formats which will be used to define API exposed by e-Invoice system. E-Invoice APIs are implemented as RESTful Web Services.

Following HTTP methods are used across the APIs

HTTP Method	
GET	To fetch data from e-Invoice system
POST	To submit data to e-Invoice system

- It is essential to get authenticated to make use of any API. For this, the user has to call the Authentication API and get a token. Subsequent calls to other APIs should carry this valid token. Details of the Authentication API are available under the API documentation.
- Password and AppKey, during the authentication process, have to be encrypted using the public key, which will be provided by the e-Invoice system.
- Successful authentication also provides Session Encryption Key(SEK). Subsequent request payloads should be encrypted using this key. Responses from e-Invoice system will be encrypted using this key. The payloads are encrypted using the symmetric algorithm.
- The responses of some of the API calls like, “Generate - IRN”, “Get IRN Details” will have the complete e-Invoice and QR- Code data digitally signed using JSON Web Token (JWT) and JSON Web Signature (JWS) with “SHA256RSA” algorithm.

3. Business Process Flow

Authentication Token request service

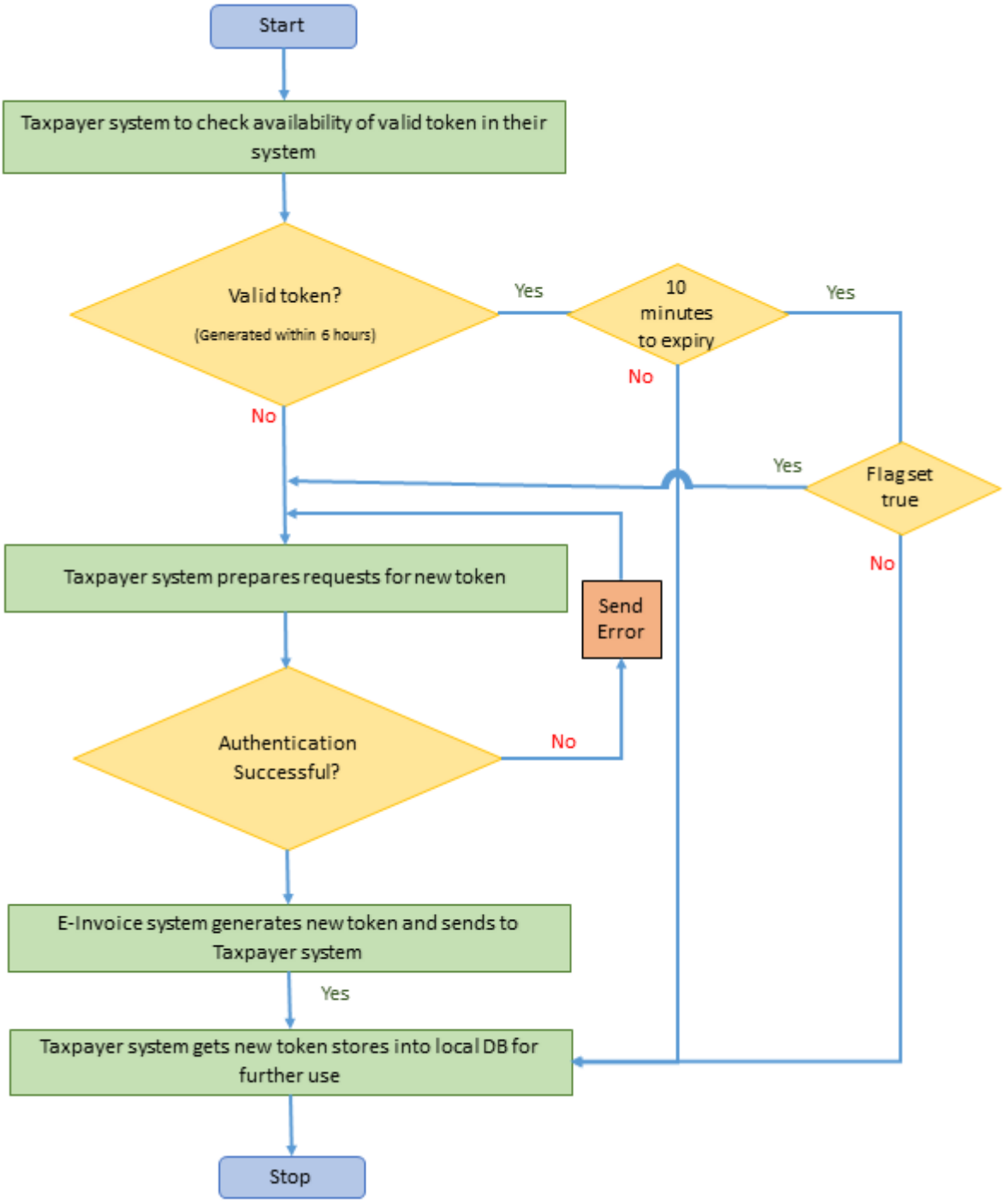

Business Process Flow – Other request Services

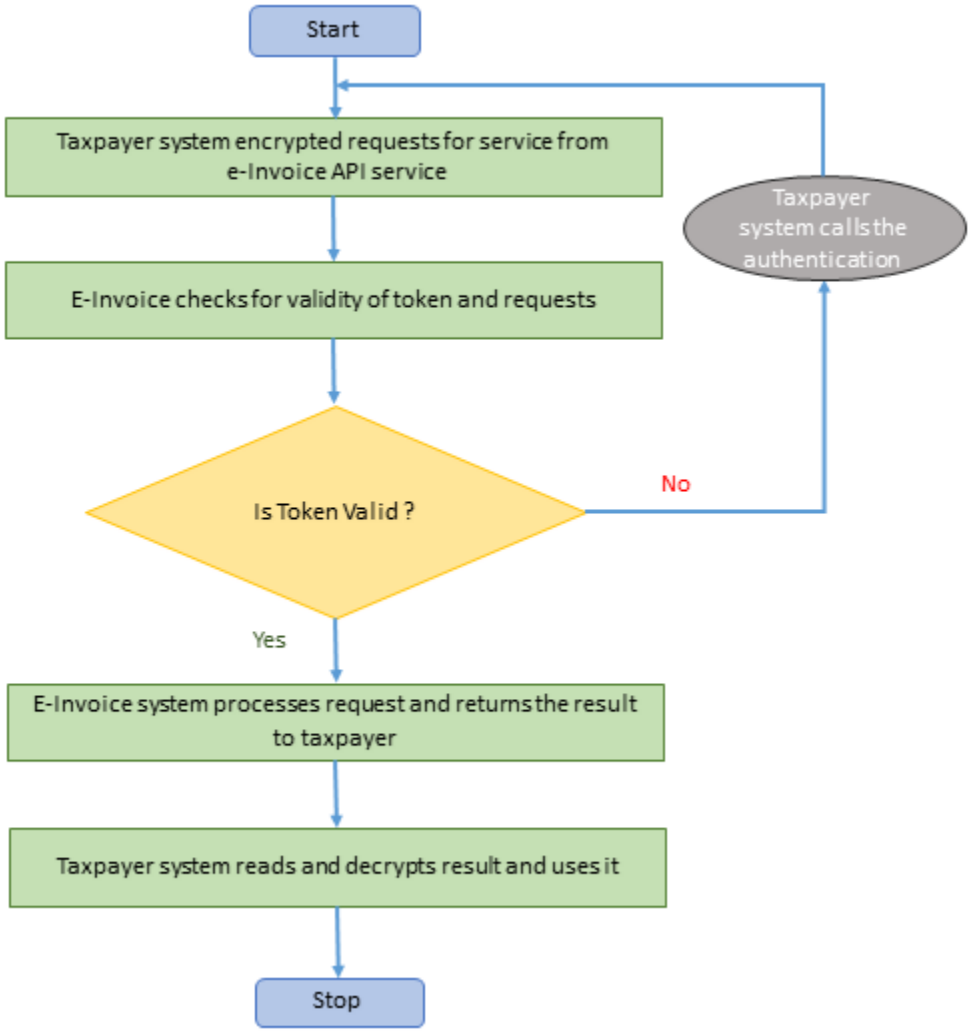

4. List of E-Invoice API Services/Methods

Sl No.	API Service	API Description
1.	Authenticate	Authentication with API systemwith the credential provided to access all other APIs
2.	Generate IRN	Generate IRN
3.	Cancel IRN	This API is used for cancelling an e-Invoice within stipulated time by passing the IRN.
4.	Get E-Invoice Details by IRN No	This method provides the e-Invoice details for a given IRN.
5.	Get GSTIN Details	This method provides the tax payer details for a given GSTIN number.
6.	Generate e-Waybill by IRN	This API is used to generate the e-waybill using Invoice Registration Number (IRN). The details and parameters of the requests and responses are explained.

5. AUTHENTICATION API

Overview

To access the API, application should first authenticate using the credentials. The credentials have to be generated by the taxpayers and get the auth token issued. Same auth token is to be used to access subsequent APIs. Validity of the auth token will be 360 minutes (60 minutes on Sandbox for ease of testing). Any hits to this API within these 360 minutes will return the same token, hence there is no need to hit the API unless the token has expired. However, there is a provision to forcefully generate a new token within the last 10 minutes of expiry by calling this API with "ForceRefreshAccessToken" set to "True". On expiry, same authentication API needs to be invoked to issue new auth Token.

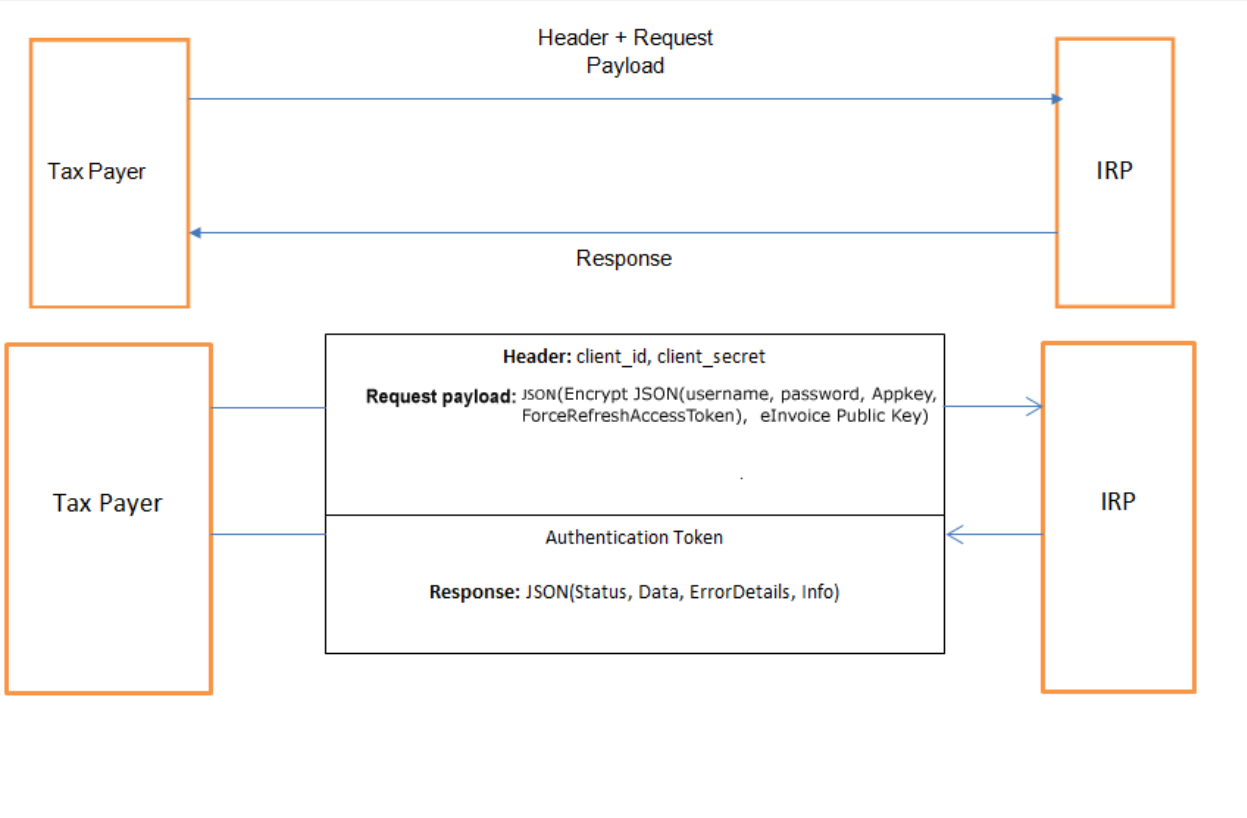

The format and details of a sample API request is depicted in following table.

URL	https://developers.eraahi.com/eInvoiceGateway/eivital/v1.04/auth
Content-Type	application/json
Method	POST

Request Header

Attributes	Description
Ocp-Apim-Subscription-Key	Will be provided by GSP
Gstin	GSTIN of the authenticated user

Request Payload

Attributes	Description
UserName	Username of Tax payer as created on E-Invoice portal for API Integration
Password	Password of Tax payer as in E-Invoice portal for API Integration
AppKey	Any 32 character random unique id generated by user, identifying unique user session. App_key will be generated and converted to base 64 string.
ForceRefreshAccessToken	The value of this attribute to be set true, if client needs to refresh the token 10 minutes before expiry

Response Payload

Attributes	Description
Status	Status of the authentication request(values 1-Success and 0- Failure)
Data	**If Status is '1'**
ClientId	Client Id
UserName	User Name
AuthToken	Authorization token

Sek	Session Encryption Key generated using AES 256(AES/ECB/PKCS7Padding) algorithm. Encrypted () with AppKey
TokenExpiry	Token Expiry time. Date format is 'yyyy-MM-ddHH:mm:ss '
ErrorDetails	**If Status is '0' (Base64encoded)**
ErrorCode	Unique error code
ErrorMessage	Error Description
Info	Any additional message to be conveyed would be passed. It will be Base64 encoded string.

Sample JSON (Request)

Authentication Request

Data	Json containing the Credentials is encoded using Base64 and then encrypted using e-Invoice public Key


```
{

 "Data":
"amMy4UXLuG5878PuVK/4KkJdbLIH7H4U7v+uLfZFMWoRr5jWO0015IB8eFNsc305q9ziWlxkCiqO
AiHRgm3KJRY5xGngHe7HFjxuVgpEDzrB6Q7wp3NGmRZH8WnfoZMg1h3GXJ3x+NOR+QnymnAnyj
AtgtOz19JZgnhF3uwI7UNiH2QpG1r1HkVHSvuBbZfNkRYcUqCL0pThyQD09LXYStYPqEVHKoPSydJd
HFlwzAxjBFYMCzpAUszUlrcdTN1DHCU3d/ZyrjFfc+j63dZz3xZoGNO5MAfT5pEVs4Mj5ccztNVqPc/
Aw6xie+Dx+V/8kJDiUBqWHgYMl70JLZkC2A=="

 }
```


JSON corresponds to the "Data" element of Authentication Request above


```
 {

   "UserName":"testuser",

   "Password":" < Password in plain text >",

   "AppKey":" < Randomly generated key>",
```

"ForceRefreshAccessToken": true

}

Sample JSON (Response)

Authentication Response (Success)

{

"Status": 1,

"Data": {

"ClientId": "testclientid",

"UserName": "testuser",

"AuthToken": "5 GGo3hKqPSvbHwRImTjIxeMKQ",

"Sek": "EmLpFzYohZLstcXCSX9C9XIHVLb+QcsjMO1mk+qAjW8hyXmEBQnCAYsmbluF Fu+Z",

"TokenExpiry": "2019-11-30 14:18:00"

},

"ErrorDetails": null,

"InfoDtls": " < alert message > "

}

JSON(in case of error)

{
"status": "0",
"Data": null,
"ErrorDetails":"<Errors JSON>",
"InfoDtls": "<alert message >"
}

Frequently Asked Questions

1. Getting error 'Invalid Auth Token' while generating an e-Invoice through API and it is getting expired within 6 Hours.

A. Auth Token will be active for 6 hours since the first successful login. Even if the the Auth API is called again before 6 hours, same token will be returned and the time is not reset. Hence you can generate new Auth token only when it expires after 6 hours. For example: If you have authenticated

at 12:00, token will be active till 06:00 If auth API is called at 02:00, still the same token will be active till 06:00 and not till 08:00

Validations

1. Only taxpayer GSTINs enabled for e-invoicing are allowed for authentication.

6. Generate IRN - API

Overview

This API is used for registering the invoice and getting the Invoice Registration Number (IRN). The request payload has to be as per the schema specified below. The details of the requests and responses are explained.

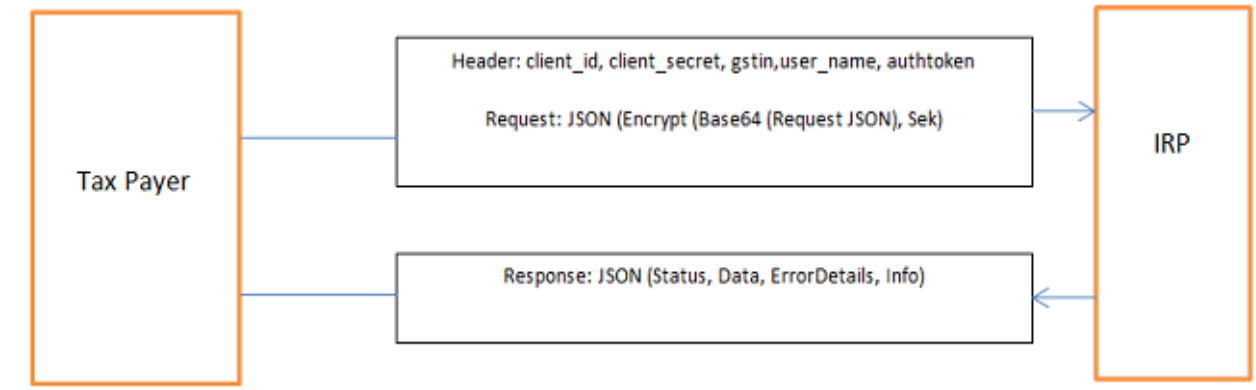

The format and details of Generate IRN API request is depicted in following table.

URL	https://developers.eraahi.com/eInvoiceGateway/eicore/v1.03/Invoice
Content-Type	application/json
Method	POST

Request Header

Attributes	Description
Ocp-Apim-Subscription-Key	Will be provided by GSP
Gstin	GSTIN of the authenticated user
user_name	User name of the authenticated user
AuthToken	Authentication token returned by the E-Invoice system

Request Payload

Attributes	Description
Data	Base 64 encoded string of encrypted invoice JSON using Sek.

Response Payload

Attributes	Description
Status	Status of the generate IRN request(values 1-Success and 0- Failure)
Data	**If Status is '1'**
AckNo	Transaction number
AckDt	Date and time on which invoice is registered(Date format is 'yyyy-MM-ddHH:mm:ss ').
Irn	SHA256 hash of Gstin, DocDtls.No, DocDtls.Typ, financial year of DoctDtls.Dt
SignedInvoice	Complete e-Invoice data digitally signed using JSON Web Token(JWT) and JSON Web Signature (JWS) with "SHA256RSA" algorithm
SignedQRCode	Complete QR- Code data digitally signed using JSON Web Token(JWT) and JSON Web Signature (JWS) with "SHA256RSA" algorithm
Status	'ACT' for Active and 'CNL' for Cancelled
ErrorDetails	**If Status is '0'**
ErrorCode	Unique error code
ErrorMessage	Error Description
InfoDtls	Any additional message to be conveyed would be passed..

Sample JSON (Request)

{

"Data":
"cwMtQmlx/upJuEqKfTMTQ6RH1s6SOQwm9SknTMBvHm9CFeJCCs4otZZbdf76sP/xpR4K3H5qvf1FmSrIFw1kmcPG1fSrE+AhZXjicr07dFsFmngugxwcTu4BScdA75FgIolVbvDnDgvzJyg9mDWxMIM3Mkbtt7by5XC9CqVqqhnPSri9R5UE3PJgVKcMsM3aBewBdNGiQ/2Z9flTZwCp1l/z6h6pMDd93GT30I8nxMsn3

frJfUJZF+VW0LDdaHRYZI06mE3oBELTKgLh6QCLyaa1F+UtwjVCWNcilnIl0Lcr8fYzg0b8hqe4BoVRx
KsccK128+69NuI3QIIvpBywrqz+q1+vhK7bg6WM
T7tOT+8us/LvTSEFdDS0IjFD8PcBQuqHPeeHRNyYCln9M0yEeWwWue+JoXHPlWT4RVQsJdcaEVC2
EdXoYdHQBx9t+PmXCAOpdHNqLVuHMldHyDVdskznY35
SdvpbA4MgYu4OVmYoPYIqlXJBP39/P0CiQR6IA1S/YY76n2FB+QqJI1n3ayvvu/WD4k6lY98L96TOS
a4ssF0e1F75axBLE9yyOU2aAJhpahF+Syhj5sLR/m
RxRxD6sy01mLsVthW6ua+kRRY4IwGP9dJGmE/Tbnf3FTa413oFyG/At5oR5LFh2ckNDzZ2Jbriv4LZ
BwoWhYKTKivPOU60K+terW/Y22k7FWFrwpZpdeUdO
Qj9WAMeL7qhWFSRVYlK1Be3/fP+qG0HFEtAF/z5Od4aqztp8NH7jE5jQqFyyRvN0iSv9ZFatJErQTp
7+/sL4q2XEkcICqpbQ7ShpqeNMvaqP3Dlz4zhBZEr
VZONvSVjObt1eHexIPibMYNeuIFevULQBchd10xwqrZiZyyi+5224N53EVjys8nPiW2ZFBVcEviNsOW
vb9nEw9PqD2iMFVtTFH6hWWOfeEel7ROn5q3jbPX
1D+RUgS0xgdghwhhFliP68XhphWL0jI/74Nmf8VnUIAWvJNzGBlcMOgW9oHiNNszuhHe/DydLg1lQ
aCtSLCcA+Eee0GHQJ0CULVNDrwbVwP2N5nVajdzPOU
60K+terW/Y22k7FWFrwpZpdeUdOQj9WAMeL7qhWFSRVYlK1Be3/fP+qG0HFEvfZY1k8+sXFpIs6A
opkEaXLXZhkJI0alapVD4nw6axcAoQQZeBugsfb/Eyy
cgL7Zc8xUSGJj1XZQQcSReiKaNiG2wbmrGnljDJgh0GUjMRbI7p+ABlcsJc77BuXC8yYLKxuuGJt2QQ0/
mpRde7bKxerXV6DGbRHqw3ISs9DJgx90O9OmUi
6RRAonFeD13lBO9ajZt8LJ7DFc8xn+Ty13IxAGEOv2QqxaaII24dxdzhqSLwAtpcED46mWW8og2YL
NkyOLlpxtyIj7rIDc8qQQwh/oVbL2gR9KWO1E6ywO7
fLDOMdEL8xQyMgunD7+YRON8k3yYvAcF4R5XG9nR6Rs1kbWtZG6yhUE0dirkOYFoM8z+YbHybP
H/CqiazWscK7doyQXtZF8mZvYsLsiCSOkmtcIYZniLvhZ
yo5Hddc42V2Ej8fEPL5/GQpS5CD4+xrQli8C1fBZ9KQX3FthAAJ0vQ47CmMejpaCXxaLJymmLDrftFV
50D/T0gZ11EGBrxgOOQgQLe4eTk5dGai6pZizjr9
eHgSd8WrT3VSs4jWWEBFIi/kLvo1yn6ZZ1RsvofmDqQSQKwCHWDmDVLWv0j4I9CPQRfX8X2FgId
qQWyUjuCfF7+P/Qz/DiPND9lQorNEcSbvpAFdf6EbkBF
Lg3fijnBRAbEzu+dIkk6UUedshxIaobIiTSCd+wM09y+bmqLLCzYvmY2FsJb6Eprr+CxM2FJGca+03IU
3ABJVQEWylYI0Dia7jMZjt07KR/SBD0DXCImYur
vzsJKiNKhQYsAtkyldq1MQ4L1PzvhJHWyV4hs7AHrPmztkNFNE2Sg+DqMfsEGYq99j6ZnseW1CI/db
Y3bq9B3yNRcJr5QVfOVWI5NE73tTc55MR2RJ6h8wy
70qQX9hhKeYE4EVk0lxIvMuOsypc60AadwqIp3PfgiuI3UYFBerwHiWTe8meMnJov15VjbTRBq9SHy
JLgDHCoDM9Gq0x00LIK4C/SjS8hvKXi8Gw87aXITo
lalUhdOLUq6ULvE2CMOeL6tzlRO7DgLFyv+2Th9AjgwC1k3+LPjiEDRS6Xsi0d2XzL21AAQGuDJapFJ
NQFDjs4INDjV7mFahiNQva7SrbHknz0A77wdc/Hb
Rrk5TggcYGgm6UaidlAQEjNnT88tP11dZaGvqIdzKLxDQDDALx7JHGmlalgOPe4su9gFHfQ+PV1k+V
BUp5m9tOYpCHgls57+nk+BW3Q2Dh83ULxFxUYZPN6
M4dI+kGiZA/kNcp13AOebUPMtKnmiTPFRJoTvjPbyfCRtd3cy6CilfBdNY0v9pJ1zhUgYk/NUyMmK9l
IoQZzdFAuEiGFWp2QfTrCcRnh4H6ABSQ4+3eZ5g7
ZiRVUIt5Tkvv8+7bPnRkQJSYtA5pmppYtK4ris4IJWr/yMvBazHaLZfusO0F8XMAg7C/E8JenI6HEb4C
ceTfPeAw44nk5gVMOVzlCG/DvTMxDQCqKG5Zt1I yV9dWmplE80bTjkz4k/CzRC/7yN7g=="

}

JSON corresponds to the "Data" element of Generate E-Invoice Request above

```
{
 "Version": "1.1",
 "TranDtls": {
  "TaxSch": "GST",
  "SupTyp": "B2B",
  "RegRev": "Y",
  "EcmGstin": null,
  "IgstOnIntra": "N"
 },
 "DocDtls": {
  "Typ": "INV",
  "No": "DOC/0001",
  "Dt": "12/11/2020"
 },
 "SellerDtls": {
  "Gstin": "37ARZPT4384Q1MT",
  "LglNm": "NIC company pvt ltd",
  "TrdNm": "NIC Industries",
  "Addr1": "5th block, kuvempu layout",
  "Addr2": "kuvempu layout",
  "Loc": "GANDHINAGAR",
  "Pin": 518001,
  "Stcd": "37",
  "Ph": "9000000000",
  "Em": "abc@gmail.com"
 },
 "BuyerDtls": {
  "Gstin": "29AWGPV7107B1Z1",
  "LglNm": "XYZ company pvt ltd",
  "TrdNm": "XYZ Industries",
```

```
  "Pos": "12",
  "Addr1": "7th block, kuvempu layout",
  "Addr2": "kuvempu layout",
  "Loc": "GANDHINAGAR",
  "Pin": 562160,
  "Stcd": "29",
  "Ph": "91111111111",
  "Em": "xyz@yahoo.com"
},
"DispDtls": {
  "Nm": "ABC company pvt ltd",
  "Addr1": "7th block, kuvempu layout",
  "Addr2": "kuvempu layout",
  "Loc": "Banagalore",
  "Pin": 562160,
  "Stcd": "29"
},
"ShipDtls": {
  "Gstin": "29AWGPV7107B1Z1",
  "LglNm": "CBE company pvt ltd",
  "TrdNm": "kuvempu layout",
  "Addr1": "7th block, kuvempu layout",
  "Addr2": "kuvempu layout",
  "Loc": "Banagalore",
  "Pin": 562160,
  "Stcd": "29"
},
"ItemList": [
  {
    "SlNo": "1",
    "PrdDesc": "Rice",
```

```
"IsServc": "N",
"HsnCd": "1001",
"Barcde": "123456",
"Qty": 100.345,
"FreeQty": 10,
"Unit": "BAG",
"UnitPrice": 99.545,
"TotAmt": 9988.84,
"Discount": 10,
"PreTaxVal": 1,
"AssAmt": 9978.84,
"GstRt": 12.0,
"IgstAmt": 1197.46,
"CgstAmt": 0,
"SgstAmt": 0,
"CesRt": 5,
"CesAmt": 498.94,
"CesNonAdvlAmt": 10,
"StateCesRt": 12,
"StateCesAmt": 1197.46,
"StateCesNonAdvlAmt": 5,
"OthChrg": 10,
"TotItemVal": 12897.7,
"OrdLineRef": "3256",
"OrgCntry": "AG",
"PrdSlNo": "12345",
"BchDtls": {
  "Nm": "123456",
  "ExpDt": "01/08/2020",
  "WrDt": "01/09/2020"
},
```

```
    "AttribDtls": [
      {
        "Nm": "Rice",
        "Val": "10000"
      }
    ]
  }
],
"ValDtls": {
  "AssVal": 9978.84,
  "CgstVal": 0,
  "SgstVal": 0,
  "IgstVal": 1197.46,
  "CesVal": 508.94,
  "StCesVal": 1202.46,
  "Discount": 10,
  "OthChrg": 20,
  "RndOffAmt": 0.3,
  "TotInvVal": 12908,
  "TotInvValFc": 12897.7
},
"PayDtls": {
  "Nm": "ABCDE",
  "AccDet": "5697389713210",
  "Mode": "Cash",
  "FinInsBr": "SBIN11000",
  "PayTerm": "100",
  "PayInstr": "Gift",
  "CrTrn": "test",
  "DirDr": "test",
  "CrDay": 100,
```

```
  "PaidAmt": 10000,
  "PaymtDue": 5000
},
"RefDtls": {
  "InvRm": "TEST",
  "DocPerdDtls": {
    "InvStDt": "01/08/2020",
    "InvEndDt": "01/09/2020"
  },
  "PrecDocDtls": [
    {
      "InvNo": "DOC/002",
      "InvDt": "01/08/2020",
      "OthRefNo": "123456"
    }
  ],
  "ContrDtls": [
    {
      "RecAdvRefr": "Doc/003",
      "RecAdvDt": "01/08/2020",
      "TendRefr": "Abc001",
      "ContrRefr": "Co123",
      "ExtRefr": "Yo456",
      "ProjRefr": "Doc-456",
      "PORefr": "Doc-789",
      "PORefDt": "01/08/2020"
    }
  ]
},
"AddlDocDtls": [
  {
```

```
    "Url": "https://einv-apisandbox.nic.in",
    "Docs": "Test Doc",
    "Info": "Document Test"
  }
 ],
 "ExpDtls": {
  "ShipBNo": "A-248",
  "ShipBDt": "01/08/2020",
  "Port": "INABG1",
  "RefClm": "N",
  "ForCur": "AED",
  "CntCode": "AE",
  "ExpDuty": null
 },
 "EwbDtls": {
  "TransId": "12AWGPV7107B1Z1",
  "TransName": "XYZ EXPORTS",
  "Distance": 100,
  "TransDocNo": "DOC01",
  "TransDocDt": "18/08/2020",
  "VehNo": "ka123456",
  "VehType": "R",
  "TransMode": "1"
 }
}
```


Sample JSON (Response)


```
{
```

"**Status**":"1",
"**Data**":"kwLp6MJVHAd9fNf0dImSiPg47tF/8l7tFY4Bl6HZqjDjeCHynzBWhx4WoacWlnIX7OyABuA
mHx+6lwJEhmWT1UkIcB/Ow731If6roXkcu7Zb
z1quV1ND2aYUtVgefR+FNHmj+5j2VuJm4pKiGsMi0hgzA7mX25qG2aZm3ggrqfIV6xCPeI8L5QGvMB
hhLlFPvlbt1LC0K24vwXWtoW4FKVlF3bFQHJn7LV69VJCz1IpjmE+xlQo8vmgrnjQT/3+
H3SOHh+ftJHMD78ymRSwgAT8p8D3FfrZ9ImyOaLVThzwYn6dcsLYYTs+qBhxbPvLwUlEFk1cs6Uk
2ZdOtfemDZ6A2yR0qYCN4mJTfpwr4Tr+qsende/YJZ0Xt47JGAlt0Xkg1TI2eAA0E+Nd+8g
dKb63jNASVzpXlohD+QcaVvyFY3SEMXShIjqpD+xFT2LhPWgAeLHN3SjStpZMhKrZZ7W4I5UNsffz2
PI5iK1x6ebGydxpUjyBmYGsxyIof/uqs0Bglex5j6KjkggUd469J9jMNlhOMb+C/5D8nD
oUtwjsYf3aeL3nhZv4vcKEpoe+1mpxKv7OtOcQCcNnVxBhP+4KE3F3mbD36YYwndgwO1QNLnPCa
O04jT+MTQ0QcjNHGO3g+XQ9TKB619CEnPDH363NPWArIPaQRRsPG+MgtKQLV1PN96Av7sHGy
wXssHvZxVxfWgYTsNx4m3CSUAXUQEKPObKEy59ZWOmiiAPvcWpTXKQAVwTu/DiA8hvhlHFargk
TZAFhnjmKz2r6bBCgEuJ845DWruEFEEI+hJsn0UaSpniSXeTNM9ojFB+2JJgxvDq/Gd3iADq4
laHN8D4MMz7koRH+kFgEMFTodhvY7zWdHaxpPKOOqEWbJlHc8HNrMoyJa3ThLe9nQhDZRLCn6h
lpQj0R1FiinUOQqOZBJfCpufon6zwun+AFySAq6NzFb9EKe4q0ydrfn0os+7CnOi4RjEbFk4C
posh5m97I7pQ4wX4fQ350yaPxi0dwrZz1WIJaSyRa826iUk2k4xyQ3hOV81QXEUACLatpY092gfq7W
0zUtE8pdgUehvvFR4f/YxQVD0hHp8aKNolp1FnQPfsvfdDtbGwuqKbjCDDZG/dKsiMin+
UEgIb6SYXu3Z3ZBIunYaN/7a67EyGh7YWTw3YCzveAJu7fCVaZIfydVUUhJNfysJi2FdxqnfPv8cHOyS
c02cNiO/S67Eu3C1oNIwQspRAujZOoaSaixdtY+uI9TiG8COCjbI06oKCVHzdME1xJk
Qpv9VAGxVQoZ/QMHmjAE3t4530R1wrgXpbmWR5HZHLLOXsnDB/W95BIx6KzGwl2YpxtZZsaE1p
QfnIp18qUYNT14qTSudZO+vfxsYjJrGacZb/G1cwqJZrk4rZgxsshAa1MLR33eNYFc1sWWQ8I
BgunfL0sPBskRRbyGmZ7qYKi2181DZ/e0oiojI9+zzhMUnrYnm3wZnsQ/sxeEFjxq6Jsubc3BKfThB8v
PI3aa4TaRMLJd87MDQTf0mDlD0eY1eJ4TCIv3m35/3JzKb23mAxcQxvpo4CeAAFVV6O
raSEYmZFR/Ew+PV2LhQq6IynSqgfXBnrT0YxHL9VX6xu2TMtMvWrh59hcVHtYX3x2MxIc2fs5h3zE
+TC/VE32orZJiakBWq2GJgSO1YbU/yfG/gWzAvxOEw2JYr8oDP0BQdvPby5AL+sqN/nO8m
WprnAPZElVGGA8QHw5MOjVPAYSoa54xOR6LlSxjTXtN+fa7gLSroiecE1bchkBbFWf3gEHIcSDbMU6
W2EOdU/+wcvm1+2jQUK1LkafLWQvkpKZgXUqIfM779r+OlJiJRdq7zgufBhRcd5qYUXhp
nsACdOzDDkHKHkdacKJkpI7RwZHUWkwuv2zAvTL4JYPuVeWX4BWtvC+AIfo8XeBx9BjGcuOjMM1
OCKUqILU/GYI0l6CtJ78PDehD1kTGvSB2h0ZzTwegxRWc5kk8SwoppvaoP4mSsp2Tch8127c
alCgQ8LBPQBIxg8vLdLG8k/kbrlAL8b+BbMC/E4TDYlivygM/QKNSZPOny7XE4VR34pAQ0STp/rtnQ
QUthEShJRuhAuLNK9W1KyuYxCNEy74Iaz7b9C9u5ygUQ/o9nInsmVwrDtaMgvjpLj6M4j
CZ6BYSJg/oAjuV7yYB+9fz50ojDN58qth8fEKe9WktbtqtWGt6xAM3dRzuDgJk6PGeRm76jYQDeXPa9
HkbjMId8hFfwyi0T0XQ3KdOMg9tmbx4sNCrcj2O2JJ/sc/cA7FXPHtBrRN5exkDk416I
yC/+vfCj7G8Lu9ar0b8gAJFjhMs96RNUfVX3lQMmoGEzO8nEF7mEkUN7RAnWgyRBUGX+AagykD49
0LG0P9iG/U2nwwJtpyWZgWYmT8P74pvm3kAg+hUqTMuKpXFyLzc8S5ypknyMTCcj6Ci1UA+
DoJZjIN9YHhFvc5CmSdJvmIlrLdWU4u0sp6jpBMntDl08wNOp1XPK2OJCzTI8RDjBfPX8Xdyv5QuWY
n98DWL58bdpj8My7wcho962mHCnMSMa4EPthQy1VNtSIx776Qd04NKmO/LAOgMctyLrvq
k4nE5ohPaSLwzkn3ue7zel7frx0aXDqDCswWBYlOdsq9/EHI4VPLXXTQhTMhmCsYd71xv52DI+k4a
3WVt1i4iE0HWQMHMuPunjxjQstXz00ZvVP1xU09FPG6uvvGRz3geXe0U1wp6UDCHPaeNYd
1Amr2EUxrY4rnMusLlPaDyP/3fomm2SFqmNkIgvtM6vlpvzGjYBpDAwup/Dig/chqztQYExTYQ8e7h
UoT/iaKNzanodLYhJHjzxKIxQR7bWnKfGMzIacIIgRJ+3M+m9xq1KaG14H4n0Iq3rBUqB
AjxmqqVYkyJiHEOCx/2K90z+427FNNtaygE5ccUkk/v9lrmRyLj+X80hnYTdPexEQjoN1+pQxtu5hTL
uDVJAzXUkJXEdqFmpxas0dPqY2XU7T6+Ddt6YUOArJvYRvlvyUjyd53/Sv+QzzVPg0Qk

HHDFVY6ljvQS+LbEFF2G3JSED3qlFcLlDyoTCxvlPA6U/HdtsdDafNJV6V2Mu9xKZQmvEl2Ia2Vn1g7
UQBZ3iLgR1Vuu6fmL0NJhjz32+eE5FcUF4CHeOSDWc4472VZp1bV202pYCYVYyplYjXG
OHUm8Bu5G1+8/plF+fjS5d/88BdRWpuiDfbXp+6IF6ocwGEkmCqWXsq6ZKbN1TokiFC68eRIWKY
W6aIEL3FB8mecDmFmqm9HfVLjtOJh7zUIGYStk2d6OwOaUfaYW+2ksJGbgL1fkmEutSKmN1O
nEFDA5cYtdRHamQrkX84H7m3Sp4eiCJ55HTwgKZ4dMF0fkOiO4mw6Du3MbuvlxGVWfZowghjUIZ
+emAGW4ABroQmklkfjv5+2+A0fOJqxl9ZSA8okj+LgsffyC0hZQJxPfwsvh2ho8a7HVdTCZz
zPDzQtUvyVqPIcfZFrW+6LH4kQc7f/lNKPwdYwxTHeMDUr6Pa2YL9b4RWzCMfR4Uh+LqhSaAPyyB
Re+JtacY3cETIkk/vY00N3ykQj09Rp3SlHEkle6jsWy2N6tqT+H6G24vhrQRDFRF1UGHY1f
2ZxrPOcJmZZvDYzMb5PElMjZHOUjCW+XZJfW15x6bBcD3mgJE0p3WvdKH4KVR7Ua0pNqygkfxdq
Uty1mvEpLh0d9Af5XlGFa8HA+KBW94DeY00AalPLd0AkaihOMr7ujV0rQH5dN5YzlkEooWte
QqAJnGUWjyGdu1aP3+7GdKq+rBd8MJHcxMF4DxZRc5yFszRp0e+PBw8tJ5HJGK4ORxG2rXfwd5EP
XZKiPwUNQHRNi2JTumM38j+R/5FbdzXszQzNW4tGIrpb1tlotgLvL3sfY7Ev/rfYTPfPLlY
nZCnhnVMB35n+PKQ2mYYMDROBIEU4F0mon+qY6ds8Pr5NEx0JycRa9AjaIORewAlMDQMJT+r5M
pZorEKAu6ygVaC76eb2fZcu/xfX9VMHnwnacBgy7owwXe1PSl0U7gVq4jRgGp2s140891tBs9
lqq9nDUhHrfqKayyRvB5rH+tItJONE54qYjUHKGpIYFtiVC2phP2gNWDLglwNZvBYFjZfNx1gDQA5q+
WO5Vwqvch99lOD1wpAThq/cs7vhYW953/8xVU9frQoLWUsVHMKKvnYm/tp2a2Zlv939n
dSj/F/Y/rsJdeSFxd09nvpjIxMYboxVJ5OvAcIRiIHOfpvZQBSYyeNFED1XRUbkuLi/EDLA1pEJ4zUlaM
nEghB9FNEiapWGj+kVkAzirtyG1LQjZgtNaMagc5Jq53x91n6b2UAUmMnjRRA9V0VG
5Lk2Hdz5Z8oHhQFT0n1TsdbVYEPbSShNVA1LDIYvaBRiD2B/q4Who1blumlyLkdzVshn+58lr5qYo
Q0pXtyZpZYdD17LzHPV2CeM9D3a6LJuLTbUF75MFonPbStVNnxdk/eRUMNNIotTG1VsDZB
890EK1ZqRt+odsq7mUkXDR6GBFaxQGE38ptBIASA/pAzPudmtLArG89/kDSosZ3M/Ob+w1CzbWc
/tLvRmyiDipORozc0zqm4VaXuqbiqEmzDSl5IqvuFNLXaF67587lasXKBl8dPSOaGFSAwwbT
WTw8nTnIDh0O3I6vCFjDnPTMuTvZ61HpkquBvZcJucaksckcWGpquWd5JIa4Roln+C1OkcmwouTfF
PWmGpxDvy6Q00zl27BgT70mPs+VkEAmAM1oK+YRlqleU+GES+BmjfVj8ABYZCdHM0Q+Ge8
KURlmhiK3ZtooJlsBgobE6JlT4xulHB/mSqdtht93zbjbL5U7IKpksIH5lhCXbhgq7Vnd09KV08V3shgXk
57TWBNaQmBfl3BzO0KJEazO0obBIXsHWfdtSGzdP4lFbgOFccIM9P1GNs8qzGEl5j
x0ifAHBD0Zcmu3e0giZTXd73qIP5lBCxjSkISoQJGTQ5p65PRc5IDHOpzsZEOD9nwAFjF+QRiepVg1ya
cbLde0BssUB6baae1gj1hY7b8uizxq5TUCtL7dLRFNm7rwpo6mzvaedizgF1FNfF8dT
QlSr1P9xbo8mgyy4++WZ0cezEHzD5GFEBSah3UzNbjxPq451jc4BCnYKnbY9CSKlFyqR6z329EMfg2
WFrdckiyPw78Z4THhKN53OnFZqsoln75mYYcSiq/gk5LOwlsi8qlxleXJ5phzNZZ7OU3s
c2IUm4Ekg/MwT9hy2ey8If2Fuuy1dsDW3t+y62X3+0Hh+PwnuIGbHvNOovBMTWPto+rUQlBDt/4e
xcDQpuDgth04whmQyl2FBdfCYiSjGALhSxv9MiUhkQzLPREbdnphuTzAWOdeleQ7fS10LuA
YJ5dl8g49I2oXQ6dlN5JNfysJi2FdxqnfPv8cHOySc02cNiO/S67Eu3C1oNIwcPjLYWw/wNsw7l4HgKc
O+Cug0SWCgxuL/+QPSD6CDNBpoqZFC/FmGFI+BwVc7D9M74caiShG9P3ctotQs41xAb
8Pxba5nd0UOELYDP96NQvFVbHFdjVFeF/pi8hM30Ep4EdYRtjjtzimRntyKINkeVHMKKvnYm/tp2a2
Zlv939nEkC4elRQ4M+WmEENVUa1EyuuWEx9HKqEeT9EuQbApYmLsBJLH/B66vC7VNvJ0q
ohqW0du+U9OcYgvHvEbRwl/fYQZ6eu9FXMQ2zvcydoCRluiaECIufY5rpradvu3W55XqoH57gwG5G
Yepz+a5aOttjQjHGbyLC1o7Bf7reyjKbbIWFH2c/GaiU5utk9LABc9z5vWftd11+Wms0bJ
2YQ+1VhFcs2NPUG0sIHfX/VJLV6upgl95PHECm/xyVihK1Vncs3W+NNlFYMztq6Kqx9IRg8n3k5wwj
ie+sqfz/gMmFtTOUB/pLIT70isNFiToRb4OhdVpt5aaof/DinQyAIHfhmOGcYof88bHsp
Q6d5Fa1KeD2hjiPw2mY9fAzNSr1FxozUQRyIVrcfDLEUdmGgSTP8T71Ouic7XgKf4yKzQbuqmUj88Z
i5oJMNfIrcsoadyNzSLYfPaXvAlXStiSeJjN5+6RAv6s9NBli4ItbB3vj1xv9mP7PBBMq
8rEuSoKxsIAJ6UydYxEia4dmtFsY5fjE/HOVl7DC0u2nx2ULRYyINRfz1vvvpIVPKvwwLX9q5eMTyW9

N3aJLJxq7B4PkmKlaiAgsD/ftQXJbw9RWDIUqlbBQBYoRa/oE+u/JLRU1uYis7HqilDm
uD6n02z0anS/VwuDhNm3dwqySLKjNfQNVG2jEZvBhPuvArxxLSfUTcgMe9m2N/fnJ4nZi2HigytRJb
woJQZGHw8HOQj3iEWe6NKITkVqJflKF5RBAaaB2J",
"ErrorDetails": null,
"InfoDtls":"<alert message >"

}

JSON corresponds to the data element of Generate IRN Response(Success) above

{

"AckNo":112010000002315,

"AckDt":"2020-08-05 15:18:00",

"Irn":"11f8ef701fe294d4a14aad0b12457e62775d0fdc41a0acf05b74fbb2ddc47acb",

"SignedInvoice":"eyJhbGciOiJSUzI1NiIsImtpZCI6IjExNUY0NDI2NjE3QTc5MzhCRTFCQTA2REJF
RTkxQTQyNzU4NEVEQUIiLCJ0eXAiOiJKV1QiLCJ4NXQiOiJFVjlFSm1GNmVUaS1HNkJ0dnVrYVFuV0U
3YXMifQ.eyJkYXRhIjoie1wiQWNrTm9cIjoxMTIwMTAwMDAwMDIzMTUsXCJBY2tEdFwiOlwiMjAyM
C0wOC0wNSAxNToxODowMFwiLFwiSXJuXCI6XCIxMWY4ZWY3MDFmZTI5NGQ0YTE0YWFkMGIx
MjQ1N2U2Mjc3NWQwZmRjNDFhMGFjZjA1Yjc0ZmJiMmRkYzQ3YWNiXCIsXCJWZXJzaW9uXCI6XCI
xLjAxXCIsXCJUcmFuRHRsc1wiOntcIlRheFNjaFwiOlwiR1NUXCIsXCJTdXBUeXBcIjpcIkIyQlwiLFwiU
mVnUmV2XCI6XCJOXCIsXCJJZ3N0T25JbnRyYVwiOlwiWVwifSxcIkRvY0R0bHNcIjp7XCJUeXBcIjpcIk
lOVlwiLFwiTm9cIjpcIkRELTIwMjAwODA0LTlcIixcIkR0XCI6XCIwNC8wOC8yMDIwXCJ9LFwiU2Vsb
GVyRHRsc1wiOntcIkdzdGluXCI6XCIzN0FSWlBUNDM4NFExTVRcIixcIkxnbE5tXCI6XCIgQUJDIGNvb
XBhbnkgcHZ0IGx0ZFwiLFwiVHJkTm1cIjpcInZpa2FzXCIsXCJBZGRyMVwiOlwiVEUgaFwiLFwiQWRk
cjJcIjpcImFiY1wiLFwiTG9jXCI6XCJCYW5nYWxvcmVcIixcIlBpblwiOjUxNTMxMSxcIlN0Y2RcIjpcIjM3
XCIsXCJQaFwiOlwiOTczODk3MTk3MFwiLFwiRW1cIjpcInZpa2FzQGdtYWlsLmNvbVwifSxcIkJ1eWV
yRHRsc1wiOntcIkdzdGluXCI6XCIxMUFBQUNUMzkwNEYxWlpcIixcIkxnbE5tXCI6XCJYWVogY29tcG
FueSBwdnQgbHRkXCIsXCJQb3NcIjpcIjM3XCIsXCJBZGRyMVwiOlwiN3RoIGJsb2NrLCBrdXZlbXB1IGx
heW91dFwiLFwiTG9jXCI6XCJHQU5ESElOQUdBUlwiLFwiUGluXCI6NzM3MTAxLFwiU3RjZFwiOlwi
MTFcIn0sXCJEaXNwRHRsc1wiOntcIk5tXCI6XCJuYW1lIG9mIHRoZSBjb21wYW55IGZyb20gd2hpY2
ggZ29vZHMgZGlzcGF0Y2hlZFwiLFwiQWRkcjFcIjpcImFkZHJlc3NcIixcIkFkZHIyXCI6XCJCYW5nYWx
vcmVcIixcIkxvY1wiOlwia3prXCIsXCJQaW5cIjo2OTA1MTMsXCJTdGNkXCI6XCIzMlwifSxcIlNoaXBEd
GxzXCI6e1wiR3N0aW5cIjpcIjMyRElVUFAxMTc1RzFaMVwiLFwiTGdsTm1cIjpcInNoaXAgdHJhZGVcI
ixcIlRyZE5tXCI6XCJ2aWthc1wiLFwiQWRkcjFcIjpcInNoaXAgYiBub1wiLFwiQWRkcjJcIjpcIkJhbmdhb
G9yZVwiLFwiTG9jXCI6XCJCYW5nYWxvcmVcIixcIlBpblwiOjY5MDUxMyxcIlN0Y2RcIjpcIjMyXCJ9LF
wiSXRlbUxpc3RcIjpbe1wiSXRlbU5vXCI6MSxcIlNsTm9cIjpcIjFcIixcIklzU2VydmNcIjpcIk5cIixcIlByZE
Rlc2NcIjpcIlN0ZWVsXCIsXCJIc25DZFwiOlwiMTAwMVwiLFwiUXR5XCI6MTAsXCJVbml0XCI6XCJCQ
UdcIixcIlVuaXRQcmljZVwiOjIwMC4wMCxcIlRvdEFtdFwiOjIwMDAuMDAsXCJEaXNjb3VudFwiOjEw
LFwiQXNzQW10XCI6MTk5MC4wMCxcIkdzdFJ0XCI6MTIuMDAsXCJJZ3N0QW10XCI6MjM4LjgsXCJD
Z3N0QW10XCI6MCxcIlNnc3RBbXRcIjowLFwiQ2VzUnRcIjo1LFwiQ2VzQW10XCI6OTkuNSxcIkNlc0
5vbkFkdmxBbXRcIjoxMCxcIlN0YXRlQ2VzUnRcIjoxMixcIlN0YXRlQ2VzQW10XCI6MjM4LjgwLFwiU3
RhdGVDZXNOb25BZHZsQW10XCI6NSxcIk90aENocmdcIjoxMCxcIlRvdEl0ZW1WYWxcIjoyNTkyLjF
9LHtcIkl0ZW1Ob1wiOjIsXCJTbE5vXCI6XCIyXCIsXCJJc1NlcnZjXCI6XCJOXCIsXCJQcmREZXNjXCI6XCJ

TdGVlbFwiLFwiSHNuQ2RcIjpcIjEwMDFcIixcIlF0eVwiOjEwLFwiVW5pdFwiOlwiQkFHXCIsXCJVbml
0UHJpY2VcIjoyMDAuMDAsXCJUb3RBbXRcIjoyMDAwLjAwLFwiRGlzY291bnRcIjoxMCxcIkFzc0FtdF
wiOjE5OTAuMDAsXCJHc3RSdFwiOjEyLjAwLFwiSWdzdEFtdFwiOjIzOC44LFwiQ2dzdEFtdFwiOjAsX
CJTZ3N0QW10XCI6MCxcIkNlc1J0XCI6NSxcIkNlc0FtdFwiOjk5LjUsXCJDZXNOb25BZHZsQW10XCI6
MTAsXCJTdGF0ZUNlc1J0XCI6MTIsXCJTdGF0ZUNlc0FtdFwiOjIzOC44MCxcIlN0YXRlQ2VzTm9uQWR
2bEFtdFwiOjUsXCJPdGhDaHJnXCI6MTAsXCJUb3RJdGVtVmFsXCI6MjU5Mi4xfSx7XCJJdGVtTm9cIjoz
LFwiU2xOb1wiOlwiM1wiLFwiSXNTZXJ2Y1wiOlwiTlwiLFwiUHJkRGVzY1wiOlwiU3RlZWxcIixcIkhz
bkNkXCI6XCIxMDAxXCIsXCJRdHlcIjoxMCxcIlVuaXRcIjpcIkJBR1wiLFwiVW5pdFByaWNlXCI6MjAwL
jAwLFwiVG90QW10XCI6MjAwMC4wMCxcIkRpc2NvdW50XCI6MTAsXCJBc3NBbXRcIjoxOTkwLjAw
LFwiR3N0UnRcIjoxMi4wMCxcIklnc3RBbXRcIjoyMzguOCxcIkNnc3RBbXRcIjowLFwiU2dzdEFtdFwi
OjAsXCJDZXNSdFwiOjUsXCJDZXNBbXRcIjo5OS41LFwiQ2VzTm9uQWR2bEFtdFwiOjEwLFwiU3Rhd
GVDZXNSdFwiOjEyLFwiU3RhdGVDZXNBbXRcIjoyMzguODAsXCJTdGF0ZUNlc05vbkFkdmxBbXRcIjo
1LFwiT3RoQ2hyZ1wiOjEwLFwiVG90SXRlbVZhbFwiOjI1OTIuMX1dLFwiVmFsRHRsc1wiOntcIkFzc
1ZhbFwiOjU5NzAuMCxcIkNnc3RWYWxcIjowLFwiU2dzdFZhbFwiOjAsXCJJZ3N0VmFsXCI6NzE2LjQ
sXCJDZXNWYWxcIjozMjguNSxcIlN0Q2VzVmFsXCI6NzMxLjQsXCJSbmRPZmZBbXRcIjowLFwiVG90S
W52VmFsXCI6Nzc3Ni4zfSxcIlJlZkR0bHNcIjp7XCJJbnZSbVwiOlwiMTIzXCIsXCJQcmVjRG9jRHRsc1w
iOlt7XCJJbnZOb1wiOlwiQUJDXCIsXCJJbnZEdFwiOlwiMDIvMDIvMjAyMFwiLFwiT3RoUmVmTm9cIj
pcIjEyQVwifV0sXCJDb250ckR0bHNcIjpbe1wiUmVjQWR2UmVmclwiOlwiMTIzXCIsXCJSZWNBZHZE
dFwiOlwiMTIvMDIvMjAyMFwiLFwiVGVuZFJlZnJcIjpcImFiY1wiLFwiQ29udHJSZWZyXCI6XCJhYmNc
IixcIkV4dFJlZnJcIjpcImFiY1wiLFwiUHJvalJlZnJcIjpcImFiY1wiLFwiUE9SZWZyXCI6XCJhYmNcIixcIlB
PUmVmRHRcIjpcIjEyLzAyLzIwMjBcIn1dfSxcIkFkZGxEb2NEdGxzXCI6W3tcIlVybFwiOlwiaHR0cHM
6Ly9laW52LWFwaXNhbmRib3gubmljLmluL2dzdGNvcmVfdGVzdC92MS4wMS9pbnZvaWNlXCIsXCJ
Eb2NzXCI6XCJ2aWthc1wiLFwiSW5mb1wiOlwidmlrYXNcIn1dLFwiRXdiRHRsc1wiOntcIlRyYW5zS
WRcIjpcIjEyQVdHUFY3MTA3QjFaMVwiLFwiVHJhbnNOYW1lXCI6XCJYWVogRVhQT1JUU1wiLFwiV
HJhbnNNb2RlXCI6XCIxXCIsXCJEaXN0YW5jZVwiOjEwMCxcIlRyYW5zRG9jTm9cIjpcIkRPQzAxXCIsX
CJUcmFuc0RvY0R0XCI6XCIwNC8wOC8yMDIwXCIsXCJWZWhOb1wiOlwia2ExMjM0NTZcIixcIlZlaFR
5cGVcIjpcIlJcIn19IiwiaXNzIjoiTklDIn0.oesnTXdXgOEeRjYr6bRQ-_Ks-bnIpwtj7Zx8phzfjL6vsfuGqBo
kILz6ai0NHFKRxiX_bTLrgrWmwXyBdEFmt88myf4n-NP5JvwqFx4OIf0gYMFTKGLx4AQsxwXER836
FDxyS33K_7Erkm7_yHsITR5sBkYrZYOWimYl5cgh4EFN2mEq0B8oIp9pSXAU2RGvuirV6Rnl902sWj
1Zv_2UK8e9C7cS7maeuFvEgAHrwBjxqLVvRGDz93oRVgQcavhdNTmBr8LQo2yRQkwtZKCMY_NGD
sIoJx3orAKEUE7D1RbAM6xh-uxGOlqxur50826y0sk6OuG2WB9K5g5gumxIpg",

"SignedQRCode":"eyJhbGciOiJSUzI1NiIsImtpZCI6IjExNUY0NDI2NjE3QTc5MzhCRTFCQTA2REJF
RTkxQTQyNzU4NEVEQUIiLCJ0eXAiOiJKV1QiLCJ4NXQiOiJFVjlFSm1GNmVUaS1HNkJ0dnVrYVFuV0U
3YXMifQ.eyJkYXRhIjoie1wiU2VsbGVyR3N0aW5cIjpcIjM3QVJaUFQ0Mzg0UTFNVFwiLFwiQnV5ZXJH
c3RpblwiOlwiMTFBQUFDVDM5MDRGMVpaXCIsXCJEb2NOb1wiOlwiREQtMjAyMDA4MDQtOVwiLF
wiRG9jVHlwXCI6XCJJTlZcIixcIkRvY0R0XCI6XCIwNC8wOC8yMDIwXCIsXCJUb3RJbnZWYWxcIjo3Nz
c2LjMsXCJJdGVtQ250XCI6MyxcIk1haW5Ic25Db2RlXCI6XCIxMDAxXCIsXCJJcm5cIjpcIjExZjhlZjcwM
WZlMjk0ZDRhMTRhYWQwYjEyNDU3ZTYyNzc1ZDBmZGM0MWEwYWNmMDViNzRmYmIyZGRjND
dhY2JcIn0iLCJpc3MiOiJOSUMifQ.fya8oD85f2_K8pDWSf8N94_T24O1lA9OPpIuUwk14el_r1lhL13OFx
GkklhiewSMUom8DvO9JKu4jjz2l5farRTJhiBWJ43EtEky2SLzRhJf23JYW_6PyLErYL2RTzv2PlZ75eXI
BZzPkxc2erCx61T50oHmExLgl1Q6HclvgiQUAVxysq1VFv96zEZVH8I0xDNqjdvqdtsW74ZHqzpV28k
DIvuyV4Z5j3bR39GE6YKMetext_x3bJ4Wt4F1z3DOzfUjuKGdEjP0fTSwNg1RpiDoH4wcaMP7RJgtbQ
YXn4j3YoppCEw916AmbihiT2gSODPn04vhCbBecI7oOZvxpw",

"Status":"ACT",

"EwbNo":191008688443,

"EwbDt":"2020-08-05 15:18:00",

"EwbValidTill":"2020-08-06 23:59:00"

}

JSON(in case of error)

{

"status": "0",

"Data": null,

"ErrorDetails":"<Errors JSON >",

"InfoDtls": "<alert message >"

}

JSON Schema

{

"$schema": "http://json-schema.org/draft-07/schema#",

"Title": "GST-India Invoice Document ",

"Description": "GST Invoice format for IRN Generation in INDIA",

"Version": {

"type": "string",

"minLength": 1,

"maxLength": 6,

"description": "Version of the schema"

},

"Irn": {

"type": "string",

"minLength": 64,

"maxLength": 64,

"description": "Invoice Reference Number"

},

"TranDtls": {

"type": "object",

```
                "properties": {
                        "TaxSch": {
                                "type": "string",
                                "minLength": 3,
                                "maxLength": 10,
                                "enum": [
                                        "GST"
                                ],
                                "description": "GST- Goods and Services Tax Scheme"
                        },
                        "SupTyp": {
                                "type": "string",
                                "minLength": 3,
                                "maxLength": 10,
                                "enum": [
                                        "B2B",
                                        "SEZWP",
                                        "SEZWOP",
                                        "EXPWP",
                                        "EXPWOP",
                                        "DEXP"
                                ],
"description": "Type of Supply: B2B-Business to Business, SEZWP - SEZ with payment, SEZWOP - SE
Z without payment, EXPWP - Export with Payment, EXPWOP - Export without payment,DEXP - Dee
med Export"
                        },
                        "RegRev": {
                                "type": "string",
                                "minLength": 1,
                                "maxLength": 1,
                                "enum": [
                                        "Y",
```

```
                                        "N"
                                ],
                "description": "Y- whether the tax liability is payable under reverse charge"
                        },
                        "EcmGstin": {
                                "type": "string",
                                "minLength": 15,
                                "maxLength": 15,
                                "pattern": "([0-9]{2}[0-9A-Z]{13})",
                                "description": "GSTIN of e-Commerce operator"
                        },
                        "IgstOnIntra": {
                                "type": "string",
                                "minLength": 1,
                                "maxLength": 1,
                                "enum": [
                                        "Y",
                                        "N"
                                ],
                "description": "Y- indicates the supply is intra state but chargeable to IGST"
                        }
                },
                "required": [
                        "TaxSch",
                        "SupTyp"
                ]
        },
        "DocDtls": {
                "type": "object",
                "properties": {
                        "Typ": {
```

```
                    "type": "string",
                    "minLength": 3,
                    "maxLength": 3,
                    "enum": [
                        "INV",
                        "CRN",
                        "DBN"
                    ],
            "description": "Document Type: INVOICE, CREDIT NOTE, DEBIT NOTE"
                },
                "No": {
                    "type": "string",
                    "minLength": 1,
                    "maxLength": 16,
                    "pattern": "^([A-Z1-9]{1}[A-Z0-9/-]{0,15})$",
                    "description": "Document Number"
                },
                "Dt": {
                    "type": "string",
                    "minLength": 10,
                    "maxLength": 10,
                    "pattern": "[0-3][0-9]/[0-1][0-9]/[2][0][1-2][0-9]",
                    "description": "Document Date"
                }
            },
            "required": [
                "Typ",
                "No",
                "Dt"
            ]
        },
```

```
"SellerDtls": {
        "type": "object",
        "properties": {
                "Gstin": {
                        "type": "string",
                        "minLength": 15,
                        "maxLength": 15,
                        "pattern": "([0-9]{2}[0-9A-Z]{13})",
                        "description": "GSTIN of supplier"
                },
                "LglNm": {
                        "type": "string",
                        "minLength": 3,
                        "maxLength": 100,
                        "description": "Legal Name"
                },
                "TrdNm": {
                        "type": "string",
                        "minLength": 3,
                        "maxLength": 100,
                        "description": "Tradename"
                },
                "Addr1": {
                        "type": "string",
                        "minLength": 3,
                        "maxLength": 100,
                        "description": "Building/Flat no, Road/Street"
                },
                "Addr2": {
                        "type": "string",
                        "minLength": 3,
```

```
                "maxLength": 100,
"description": "Address 2 of the supplier (Floor no., Name of the premises/building)"
            },
            "Loc": {
                "type": "string",
                "minLength": 3,
                "maxLength": 50,
                "description": "Location"
            },
            "Pin": {
                "type": "number",
                "minimum": 100000,
                "maximum": 999999,
                "description": "Pincode"
            },
            "Stcd": {
                "type": "string",
                "minLength": 1,
                "maxLength": 2,
"description": "State Code of the supplier. Refer the master"
            },
            "Ph": {
                "type": "String",
                "minLength": 6,
                "maxLength": 12,
"description": "Phone or Mobile No."
            },
            "Em": {
                "type": "string",
                "minLength": 6,
                "maxLength": 100,
```

```
                                "description": "Email-Id"
                        }
                },
                "required": [
                        "Gstin",
                        "LglNm",
                        "Addr1",
                        "Loc",
                        "Pin",
                        "Stcd"
                ]
        },
        "BuyerDtls": {
                "type": "object",
                "properties": {
                        "Gstin": {
                                "type": "string",
                                "minLength": 3,
                                "maxLength": 15,
                                "pattern": "^(([0-9]{2}[0-9A-Z]{13})|URP)$",
                                "description": "GSTIN of buyer , URP if exporting"
                        },
                        "LglNm": {
                                "type": "string",
                                "minLength": 3,
                                "maxLength": 100,
                                "description": "Legal Name"
                        },
                        "TrdNm": {
                                "type": "string",
                                "minLength": 3,
```

```
                    "maxLength": 100,
                    "description": "Trade Name"
                },
                "Pos": {
                    "type": "string",
                    "minLength": 1,
                    "maxLength": 2,
"description": "State code of Place of supply. If POS lies outside the country, the code shall be 96."
                },
                "Addr1": {
                    "type": "string",
                    "minLength": 3,
                    "maxLength": 100,
"description": "Address 1 of the buyer. (Building/Flat no., Road/Street etc.)"
                },
                "Addr2": {
                    "type": "string",
                    "minLength": 3,
                    "maxLength": 100,
"description": "Address 2 of the buyer. (Floor no., Name of the premises/ building)"
                },
                "Loc": {
                    "type": "string",
                    "minLength": 3,
                    "maxLength": 100,
                    "description": "Location"
                },
                "Pin": {
                    "type": " number",
                    "minimum": 100000,
                    "maximum": 999999,
```

```
                    "description": "Pincode"
                },
                "Stcd": {
                    "type": "string",
                    "minLength": 1,
                    "maxLength": 2,
                    "description": "State Code of the buyer. Refer the master"
                },
                "Ph": {
                    "type": "String",
                    "minLength": 6,
                    "maxLength": 12,
                    "description": "Phone or Mobile No."
                },
                "Em": {
                    "type": "string",
                    "minLength": 6,
                    "maxLength": 100,
                    "description": "Email-Id"
                }
            },
            "required": [
                "Gstin",
                "LglNm",
                "Pos",
                "Addr1",
                "Loc",
                "Stcd"
            ]
        },
        "DispDtls": {
```

```
                "type": "object",
                "properties": {
                        "Nm": {
                                "type": "string",
                                "minLength": 3,
                                "maxLength": 100,
                "description": "Name of the company from which the goods are dispatched"
                        },
                        "Addr1": {
                                "type": "string",
                                "minLength": 3,
                                "maxLength": 100,
"description": "Address 1 of the entity from which goods are dispatched. (Building/Flat no.Road/Street etc.)"
                        },
                        "Addr2": {
                                "type": "string",
                                "minLength": 3,
                                "maxLength": 100,
"description": "Address 2 of the entity from which goods are dispatched. (Floor no., Name of the premises/building)"
                        },
                        "Loc": {
                                "type": "string",
                                "minLength": 3,
                                "maxLength": 100,
                                "description": "Location"
                        },
                        "Pin": {
                                "type": "number",
                                "minimum": 100000,
                                "maximum": 999999,
```

```
                        "description": "Pincode"
                    },
                    "Stcd": {
                        "type": "string",
                        "minLength": 1,
                        "maxLength": 2,
                        "description": "State Code. Refer the master"
                    }
                },
                "required": [
                    "Nm",
                    "Addr1",
                    "Loc",
                    "Pin",
                    "Stcd"
                ]
            },
            "ShipDtls": {
                "type": "object",
                "properties": {
                    "Gstin": {
                        "type": "string",
                        "maxLength": 15,
                        "minLength": 3,
                        "pattern": "^(([0-9]{2}[0-9A-Z]{13})|URP)$",
                        "description": "GSTIN of entity to whom goods are shipped"
                    },
                    "LglNm": {
                        "type": "string",
                        "minLength": 3,
                        "maxLength": 100,
```

```
                "description": "Legal Name"
            },
            "TrdNm": {
                "type": "string",
                "minLength": 3,
                "maxLength": 100,
                "description": "Trade Name"
            },
            "Addr1": {
                "type": "string",
                "minLength": 3,
                "maxLength": 100,
"description": "Address1 of the entity to whom the supplies are shipped to. (Building/Flat no., Road /Street etc.)"
            },
            "Addr2": {
                "type": "string",
                "minLength": 3,
                "maxLength": 100,
"description": "Address 2 of the entity to whom the supplies are shipped to. (Floor no., Name of the premises/building)."
            },
            "Loc": {
                "type": "string",
                "minLength": 3,
                "maxLength": 100,
"description": "Place (City,Town,Village) entity to whom the supplies are shipped to."
            },
            "Pin": {
                "type": "number",
                "minimum": 100000,
                "maximum": 999999,
```

```
                                        "description": "Pincode"
                                },
                                "Stcd": {
                                        "type": "string",
                                        "minLength": 1,
                                        "maxLength": 2,
"description": "State Code to which supplies are shipped to. Refer the master"
                                }
                        },
                        "required": [
                                "LglNm",
                                "Addr1",
                                "Loc",
                                "Pin",
                                "Stcd"
                        ]
                },
                "ItemList": {
                        "type": "array",
                        "Item": [{
                                "type": "object",
                                "properties": {
                                        "SlNo": {
                                                "type": "string",
                                                "minLength": 1,
                                                "maxLength": 6,
                                                "description": "Serial No. of Item"
                                        },
                                        "PrdDesc": {
                                                "type": "string",
                                                "minLength": 3,
```

```
                "maxLength": 300,
                "description": "Product Description"
            },
            "IsServc": {
                "type": "string",
                "minLength": 1,
                "maxLength": 1,
                "enum": [
                    "Y",
                    "N"
                ],
"description": "Specify whether the supply is service or not. Specify Y-for Service"
            },
            "HsnCd": {
                "type": "string",
                "minLength": 4,
                "maxLength": 8,
                "description": "HSN Code. Refer Master"
            },
            "Barcde": {
                "type": "string",
                "minLength": 3,
                "maxLength": 30,
                "description": "Bar Code"
            },
            "Qty": {
                "type": "number",
                "minimum": 0,
                "maximum": 9999999999.999,
                "description": "Quantity"
            },
```

```
"FreeQty": {
        "type": "number",
        "minimum": 0,
        "maximum": 9999999999.999,
        "description": "Free Quantity"
},
"Unit": {
        "type": "string",
        "minLength": 3,
        "maxLength": 8,
        "description": "Unit. Refer the master"
},
"UnitPrice": {
        "type": "number",
        "minimum": 0,
        "maximum": 999999999999.999,
        "description": "Unit Price - Rate"
},
"TotAmt": {
        "type": "number",
        "minimum": 0,
        "maximum": 999999999999.99,
"description": "Gross Amount (Unit Price * Quantity)"
},
"Discount": {
        "type": "number",
        "minimum": 0,
        "maximum": 999999999999.99,
        "description": "Discount"
},
"PreTaxVal": {
```

```
                    "type": "number",
                    "minimum": 0,
                    "maximum": 999999999999.99,
                    "description": "Pre tax value"
                },
                "AssAmt": {
                    "type": "number",
                    "minimum": 0,
                    "maximum": 999999999999.99,
                "description": "Taxable Value (Total Amount -Discount)"
                },
                "GstRt": {
                    "type": "number",
                    "minimum": 0,
                    "maximum": 999.999,
"description": "The GST rate, represented as percentage that applies to the invoiced item. It will IGS
T rate only."
                },
                "IgstAmt": {
                    "type": "number",
                    "minimum": 0,
                    "maximum": 999999999999.99,
                    "description": " Amount of IGST payable."
                },
                "CgstAmt": {
                    "type": "number",
                    "minimum": 0,
                    "maximum": 999999999999.99,
                    "description": " Amount of CGST payable."
                },
                "SgstAmt": {
```

```
                    "type": "number",
                    "minimum": 0,
                    "maximum": 999999999999.99,
                    "description": " Amount of SGST payable."
                },
                "CesRt": {
                    "type": "number",
                    "minimum": 0,
                    "maximum": 999.999,
                    "description": "Cess Rate"
                },
                "CesAmt": {
                    "type": "number",
                    "minimum": 0,
                    "maximum": 999999999999.99,
"description": "Cess Amount(Advalorem) on basis of rate and quantity of item"
                },
                "CesNonAdvlAmt": {
                    "type": "number",
                    "minimum": 0,
                    "maximum": 999999999999.99,
                    "description": "Cess Non-Advol Amount"
                },
                "StateCesRt": {
                    "type": "number",
                    "minimum": 0,
                    "maximum": 999.999,
                    "description": "State CESS Rate"
                },
                "StateCesAmt": {
                    "type": "number",
```

```
                "minimum": 0,
                "maximum": 999999999999.99,
                "description": "State CESS Amount"
            },
            "StateCesNonAdvlAmt": {
                "type": "number",
                "minimum": 0,
                "maximum": 999999999999.99,
                "description": "State CESS Non Adval Amount"
            },
            "OthChrg": {
                "type": "number",
                "minimum": 0,
                "maximum": 999999999999.99,
                "description": "Other Charges"
            },
            "TotItemVal": {
                "type": "number",
                "minimum": 0,
                "maximum": 999999999999.99,
"description": "Total Item Value = Assessable Amount + CGST Amt + SGST Amt + Cess Amt + CesNon
AdvlAmt + StateCesAmt + StateCesNonAdvlAmt+Otherchrg"
            },
            "OrdLineRef": {
                "type": "string",
                "minLength": 1,
                "maxLength": 50,
                "description": "Order line reference"
            },
            "OrgCntry": {
                "type": "string",
```

```
                "minLength": 2,
                "maxLength": 2,
                "description": "Origin Country. Refer Master"
            },
            "PrdSlNo": {
                "type": "string",
                "minLength": 1,
                "maxLength": 20,
"description": "Serial number in case of each item having a unique number."
            },
            "BchDtls": {
                "type": "object",
                "properties": {
                    "Nm": {
                        "type": "string",
                        "minLength": 3,
                        "maxLength": 20,
                        "description": "Batch number"
                    },
                    "ExpDt": {
                        "type": "string",
                        "maxLength": 10,
                        "minLength": 10,
"pattern": "[0-3][0-9]/[0-1][0-9]/[2][0][1-2][0-9]",
                "description": "Batch Expiry Date"
                    },
                    "WrDt": {
                        "type": "string",
                        "maxLength": 10,
                        "minLength": 10,
```

```
                                                "pattern": "[0-3][0-9]/[0-1][0-
9]/[2][0][1-2][0-9]",
                                                "description": "Warranty Date"
                                        }
                                },
                                "required": [
                                        "Nm"
                                ]
                        },
                        "AttribDtls": {
                                "type": "Array",
                                "Attribute": [{
                                        "type": "object",
                                        "properties": {
                                                "Nm": {
                                                        "type": "string",
                                                        "minLength": 1,
                                                        "maxLength": 100,
                        "description": "Attribute name of the item"
                                                },
                                                "Val": {
                                                        "type": "string",
                                                        "minLength": 1,
                                                        "maxLength": 100,
                "description": "Attribute value of the item"
                                                }
                                        }
                                }]
                        }
                },
                "required": [
```

```
                                "SlNo",
                                "IsServc",
                                "HsnCd",
                                "UnitPrice",
                                "TotAmt",
                                "AssAmt",
                                "GstRt",
                                "TotItemVal"
                        ]
                }]
        },
        "ValDtls": {
                "type": "object",
                "properties": {
                        "AssVal": {
                                "type": "number",
                                "minimum": 0,
                                "maximum": 99999999999999.99,
                                "description": "Total Assessable value of all items"
                        },
                        "CgstVal": {
                                "type": "number",
                                "maximum": 99999999999999.99,
                                "minimum": 0,
                                "description": "Total CGST value of all items"
                        },
                        "SgstVal": {
                                "type": "number",
                                "minimum": 0,
                                "maximum": 99999999999999.99,
                                "description": "Total SGST value of all items"
```

```
                    },
                    "IgstVal": {
                            "type": "number",
                            "minimum": 0,
                            "maximum": 99999999999999.99,
                            "description": "Total IGST value of all items"
                    },
                    "CesVal": {
                            "type": "number",
                            "minimum": 0,
                            "maximum": 99999999999999.99,
                            "description": "Total CESS value of all items"
                    },
                    "StCesVal": {
                            "type": "number",
                            "minimum": 0,
                            "maximum": 99999999999999.99,
                            "description": "Total State CESS value of all items"
                    },
                    "Discount": {
                            "type": "number",
                            "minimum": 0,
                            "maximum": 99999999999999.99,
                            "description": "Discount"
                    },
                    "OthChrg": {
                            "type": "number",
                            "minimum": 0,
                            "maximum": 99999999999999.99,
                            "description": "Other Charges"
                    },
```

```
                "RndOffAmt": {
                        "type": "number",
                        "minimum": 0,
                        "maximum": 99.99,
                        "description": "Rounded off amount"
                },
                "TotInvVal": {
                        "type": "number",
                        "minimum": 0,
                        "maximum": 99999999999999.99,
                        "description": "Final Invoice value "
                },
                "TotInvValFc": {
                        "type": "number",
                        "minimum": 0,
                        "maximum": 99999999999999.99,
                        "description": "Final Invoice value in Additional Currency"
                }
        },
        "required": [
                "AssVal",
                "TotInvVal"
        ]
},
"PayDtls": {
        "type": "object",
        "properties": {
                "Nm": {
                        "type": "string",
                        "minLength": 1,
                        "maxLength": 100,
```

```
                "description": "Payee Name"
        },
        "AccDet": {
                "type": "string",
                "minLength": 1,
                "maxLength": 18,
                "description": "Bank account number of payee"
        },
        "Mode": {
                "type": "string",
                "minLength": 1,
                "maxLength": 18,
        "description": "Mode of Payment: Cash, Credit, Direct Transfer"
        },
        "FinInsBr": {
                "type": "string",
                "minLength": 1,
                "maxLength": 11,
                "description": "Branch or IFSC code"
        },
        "PayTerm": {
                "type": "string",
                "minLength": 1,
                "maxLength": 100,
                "description": "Terms of Payment"
        },
        "PayInstr": {
                "type": "string",
                "minLength": 1,
                "maxLength": 100,
                "description": "Payment Instruction"
```

```
                    },
                    "CrTrn": {
                            "type": "string",
                            "minLength": 1,
                            "maxLength": 100,
                            "description": "Credit Transfer"
                    },
                    "DirDr": {
                            "type": "string",
                            "minLength": 1,
                            "maxLength": 100,
                            "description": "Direct Debit"
                    },
                    "CrDay": {
                            "type": "number",
                            "minimum": 0,
                            "maximum": 9999,
                            "description": "Credit Days"
                    },
                    "PaidAmt": {
                            "type": "number",
                            "minimum": 0,
                            "maximum": 99999999999999.99,
            "description": "The sum of amount which have been paid in advance."
                    },
                    "PaymtDue": {
                            "type": "number",
                            "minimum": 0,
                            "maximum": 99999999999999.99,
            "description": "Outstanding amount that is required to be paid."
                    }
```

```
                }
        },
        "RefDtls": {
                "type": "object",
                "properties": {
                        "InvRm": {
                                "type": "string",
                                "maxLength": 100,
                                "minLength": 3,
                                "pattern": "^[0-9A-Za-z/-]{3,100}$",
                                "description": "Remarks/Note"
                        },
                        "DocPerdDtls": {
                                "type": "object",
                                "properties": {
                                        "InvStDt": {
                                                "type": "string",
                                                "maxLength": 10,
                                                "minLength": 10,
                        "pattern": "[0-3][0-9]/[0-1][0-9]/[2][0][1-2][0-9]",
                        "description": "Invoice Period Start Date"
                                        },
                                        "InvEndDt": {
                                                "type": "string",
                                                "maxLength": 10,
                                                "minLength": 10,
                                "pattern": "[0-3][0-9]/[0-1][0-9]/[2][0][1-2][0-9]",
                                "description": "Invoice Period End Date"
                                        }
                                },
                                "required": [
```

```
                    " InvStDt ",
                    " InvEndDt "
            ]
        },
        "PrecDocDtls": {
            "type": "Array",
            "PrecDocument": [{
                "type": "object",
                "properties": {
                    "InvNo": {
                        "type": "string",
                        "minLength": 1,
                        "maxLength": 16,
                "pattern": "^[1-9A-Z]{1}[0-9A-Z/-]{1,15}$",
            "description": "Reference of original invoice, if any."
                    },
                    "InvDt": {
                        "type": "string",
                        "maxLength": 10,
                        "minLength": 10,
            "pattern": "[0-3][0-9]/[0-1][0-9]/[2][0][1-2][0-9]",
                "description": "Date of preceding invoice"
                    },
                    "OthRefNo": {
                        "type": "string",
                        "minLength": 1,
                        "maxLength": 20,
            "description": "Other Reference"
                    }
                }
            }],
```

```
                "required": [
                        "InvNo",
                        "InvDt"
                ]
        },
        "ContrDtls": {
                "type": "Array",
                "Contract": [{
                        "type": "object",
                        "properties": {
                                "RecAdvRefr": {
                                        "type": "string",
                                        "minLength": 1,
                                        "maxLength": 20,
                "pattern": "^([0-9A-Za-z/-]){1,20}$",
                "description": "Receipt Advice No."
                                },
                                "RecAdvDt": {
                                        "type": "string",
                                        "minLength": 10,
                                        "maxLength": 10,
        "pattern": "[0-3][0-9]/[0-1][0-9]/[2][0][1-2][0-9]",
        "description": "Date of receipt advice"
                                },
                                "TendRefr": {
                                        "type": "string",
                                        "minLength": 1,
                                        "maxLength": 20,
                        "pattern": "^([0-9A-Za-z/-]){1,20}$",
                        "description": "Lot/Batch Reference No."
                                },
```

```
"ContrRefr": {
"type": "string",
"minLength": 1,
"maxLength": 20,
"pattern": "^([0-9A-Za-z/-]){1,20}$",
"description": "Contract Reference Number"
},
"ExtRefr": {
"type": "string",
"minLength": 1,
"maxLength": 20,
"pattern": "^([0-9A-Za-z/-]){1,20}$",
"description": "Any other reference"
},
"ProjRefr": {
"type": "string",
"minLength": 1,
"maxLength": 20,
"pattern": "^([0-9A-Za-z/-]){1,20}$"
"description": "Project Reference Number"
},
"PORefr": {
"type": "string",
"minLength": 1,
"maxLength": 16,
pattern": "^([0-9A-Za-z/-]){1,16}$",
"description": " PO Reference Number"
},
"PORefDt": {
"type": "string",
"minLength": 10,
```

```
                                                                "maxLength": 10,
                                "pattern": "[0-3][0-9]/[0-1][0-9]/[2][0][1-2][0-9]",
                                "description": "PO Reference date"
                                                }
                                        }
                                }]
                        }
                },
                "required": [
                        "InvStDt",
                        "InvEndDt"
                ]
        },
        "AddlDocDtls": {
                "type": "Array",
                "AddlDocument": [{
                        "type": "object",
                        "properties": {
                                "Url": {
                                        "type": "string",
                                        "minLength": 3,
                                        "maxLength": 100,
                                "description": "Supporting document URL"
                                },
                                "Docs": {
                                        "type": "string",
                                        "minLength": 3,
                                        "maxLength": 1000,
                                "description": "Supporting document in Base64 Format"
                                },
                                "Info": {
```

```
                                        "type": "string",
                                        "minLength": 3,
                                        "maxLength": 1000,
                                        "description": "Any additional information"
                                }
                        }
                }]
        },
        "ExpDtls": {
                "type": "object",
                "properties": {
                        "ShipBNo": {
                                "type": "string",
                                "minLength": 1,
                                "maxLength": 20,
                                "description": "Shipping Bill No."
                        },
                        "ShipBDt": {
                                "type": "string",
                                "minLength": 10,
                                "maxLength": 10,
                                "pattern": "[0-3][0-9]/[0-1][0-9]/[2][0][1-2][0-9]",
                                "description": "Shipping Bill Date"
                        },
                        "Port": {
                                "type": "string",
                                "minLength": 2,
                                "maxLength": 10,
                                "pattern": "^[0-9A-Za-z]{2,10}$",
                                "description": "Port Code. Refer the master"
                        },
```

```
                    "RefClm": {
                        "type": "string",
                        "minLength": 1,
                        "maxLength": 1,
                        "description": "Claiming Refund. Y/N"
                    },
                    "ForCur": {
                        "type": "string",
                        "minLength": 3,
                        "maxLength": 16,
                        "description": "Additional Currency Code. Refer the master"
                    },
                    "CntCode": {
                        "type": "string",
                        "minLength": 2,
                        "maxLength": 2,
                        "description": "Country Code. Refer the master"
                    },
                    "ExpDuty": {
                        "type": "number",
                        "minimum": 0,
                        "maximum": 999999999999.99,
                        "description": "Export Duty"
                    }
                }
            },
            "EwbDtls": {
                "type": "object",
                "properties": {
                    "TransId": {
                        "type": "string",
```

```
                "minLength": 15,
                "maxLength": 15,
                "description": "Transin/GSTIN"
        },
        "TransName": {
                "type": "string",
                "minLength": 3,
                "maxLength": 100,
                "description": "Name of the transporter"
        },
        "TransMode": {
                "type": "string",
                "maxLength": 1,
                "minLength": 1,
                "enum": [
                        "1",
                        "2",
                        "3",
                        "4"
                ],
"description": "Mode of transport (Road-1, Rail-2, Air-3, Ship-4)"
        },
        "Distance": {
                "type": "number",
                "minimum": 1,
                "maximum": 9999,
"description": " Distance between source and destination PIN codes"
        },
        "TransDocNo": {
                "type": "string",
                "minLength": 1,
```

```
                "maxLength": 15,
                "pattern": "^([0-9A-Z/-]){1,15}$",
                "description": "Tranport Document Number"
            },
            "TransDocDt": {
                "type": "string",
                "minLength": 10,
                "maxLength": 10,
                "pattern": "[0-3][0-9]/[0-1][0-9]/[2][0][1-2][0-9]",
                "description": "Transport Document Date"
            },
            "VehNo": {
                "type": "string",
                "minLength": 4,
                "maxLength": 20,
                "description": "Vehicle Number"
            },
            "VehType": {
                "type": "string",
                "minLength": 1,
                "maxLength": 1,
                "enum": [
                    "O",
                    "R"
                ],
                "description": "Whether O-ODC or R-Regular "
            }
        },
        "required": [
            "Distance"
        ]
```

```
        },
        "required": [
                "Version",
                "TranDtls",
                "DocDtls",
                "SellerDtls",
                "BuyerDtls",
                "ItemList",
                "ValDtls"
        ]
}
```

Validations

Validations in e-Invoicing System

1. E-Invoice request JSON data has to be validated as per the e-Invoice JSON Schema given in the notification.
2. 'Version' attribute in the Schema is mandatory and should be latest as per the latest notification. Presently it should be passed as '1.1'.
3. IRN should not be passed as part of the request; it is generated by the e-Invoice system and sent as response.
4. The attributes in the JSON schema have been defined with column length, format and data types. Where-ever the data format is not defined for the attribute having data type as string, then for these attributes, the alphanumeric and special characters are allowed except the special characters " (double quote) and \ (back slash).
5. IRN generation is allowed only for the active Supplier. If he is cancelled or suspended, he cannot generate IRN.
6. The following fields should have one of the values given in the master codes.
    1. Supply Type of Transaction
    2. Document Type

7. The category of transaction of "Business to Consumer (B2C)" invoices will not be considered and hence the API interface should not request for IRN for these transactions.
8. Document number should not be starting with 0, / and -. If so, then request is rejected.
9. IRN requests with Document Date from 01/04/2021 only will be accepted and processed for IRN generation. IRN requests belonging to previous dates will be rejected.
10. Supplier should ensure that the unique invoice number is being generated for the financial year for each invoice, in his ERP/manual system. The financial year is derived from the date of invoice. The financial year starts from 1st April and ends on 31st March.
11. Duplicate IRN requests are not considered. That is, if the IRN is already generated on particular type of document and document number of the supplier for the financial year, then one more IRN cannot be generated on the same combination.
12. e-invoice(IRN) cannot be re-generated for the cancelled e-invoice(IRN) also.
13. Request for the IRN/e-Invoice can be made only by the supplier of the goods or services.
14. In case of e-commerce transactions, the e-Commerce Operator can request for the IRN/e-invoice on behalf of the supplier. In this case, the e-Commerce Operator should have been registered on the GST portal as e-Commerce Operator and pass eCom_GSTIN accordingly.
15. In case the supplier is SEZ unit, then he cannot generate e-Invoice.
16. "Reverse Charges" can be set as "Y" in case of B2B and SEZ invoices only and tax is being paid in reverse manner as per rule. Even in case of Reverse Charged invoices, the Supplier has to generate the IRN.
17. SEZWP and SEZWOP supply type is allowed only if the taxpayer type of recipient GSTIN is 'SEZ Unit' or 'SEZ Developer'.
18. Recipient GSTIN should be registered and active or suspended, on the date of preparation of the document by the supplier.
19. In case Recipient GSTIN is cancelled, then the document date should be between the date of registration and date of de-registration of the Recipient GSTIN.
20. In case SEZ Developer is Supplier, then only IGST tax rates are applicable irrespective of Supplier state code and POS code.
21. In case of transaction of direct export, recipient GSTIN has to be URP and state code has to be 96, PIN code should be 999999, POS should be 96.

22. In case of GSTIN of supplier or recipient belonging to state of 'OTHER TERRITORY' (with state code as 97), then PIN code can be 999999.
23. First two digits of the Supplier / Recipient GSTIN should match with the state code passed in the Supplier / Recipient details accordingly except if supply type is exports wherein Recipient state code will be 96.
24. PIN Codes are validated against the States, they belong by matching the complete pincode against state master. If the PIN Code does not exist in the master database of the e-invoicing system, and the first 3 digits of the PIN code is matched with the State as per the pattern of PIN code-to-State mapping defined by postal department, then IRN gets generated.
25. If "Shipping party" is provided, then the transaction is considered as "Bill To-Ship To".
26. If "Dispatching party" is provided, then the transaction is considered as "Bill From " Dispatch From".
27. If both Shipping and Dispatching parties are provided, then the transaction is considered as "Combination of Both" (Bill From - Dispatch From and Bill To- Ship To).
28. In case of export transactions for goods, if e-way bill is required along with IRN, then the 'Ship-To' address should be of the place/port in India from where the goods are being exported. Otherwise E-way bill can be generated later based on IRN, by passing the 'Ship-To' address as the place/port address of India from where the goods are being exported .
29. In case IGST on intrastate supply, tax rates and tax values related to IGST should be passed, and Supplier state code and POS state code should be same.
30. In case IGST on intrastate supply, then Reverse charge is mandatory.
31. The state code of the Supplier GSTIN and POS will decide whether the supply type is Interstate or Intrastate. That is, if the State code of Supplier and POS is same, then it is intra-state, otherwise it is inter-state. However, IGST on intrastate supply attribute will overrule this condition.
32. In case of Exports and SEZ, the supply is always Interstate
33. JSON payload size cannot exceed 2MB.
34. Reverse charge is not applicable for transactions if recipient taxpayer type is ISD.
35. Deemed exports is allowed for recipient taxpayers with taxpayer type as Regular or Casual.
36. Tax rate 0.5% is withdrawn.
37. The maximum date value for RefDtls.DocPerdDtls.InvEndDt is 31/12/2059.

38. The Supplier GSTIN can be of taxpayer type REG or SED.
39. The State code 25 of Daman and Diu is withdrawn under POS.

Validations for e-Invoices by e-Commerce operators:

1. The e-Invoices may be generated by the e-Commerce operator (having tax payer type as 'TCS') on behalf of the Suppliers.
2. The e-Commerce operator need not be enabled for e-Invoicing.
3. The e-Invoices generated by e-Commerce operators should include "EcmGstin" attribute and should be the same as their GSTIN.
4. For e-Invoices generated by Suppliers, the "EcmGstin" attribute should be blank.
5. The e-Invoices generated by e-Commerce operators are also accessible to the Suppliers for all the operations such as Viewing of IRN, Cancellation of IRN and Generation of E-Waybill.
6. E-Waybills generated by e-Commerce operators can be cancelled by Suppliers also.
7. Only e-Commerce operators can generate e-Invoices pertaining to e-Commerce transactions.

Validations on Items:

1. Serial number of the item can be only numeric & is verified for duplicate values.
2. Each item needs to have valid HSN code with at least 4 digits. HSN Code should be valid as per the GST master.
3. If Is Service is selected, then the HSN codes must belong to services.
4. Each item should have valid Unit Quantity Code (UQC) as per the master codes, in case of goods.
5. Quantity and Unit Quantity Code are mandatory for Goods and optional for Services.
6. Tax rates are being validated. Only the allowed tax rates will be accepted for all types of document including Credit Note and Debit Note. In case of intra-state transaction, the sum of SGST and CGST tax rates should be entered as GST Rate.
7. In case of inter-state transaction, the IGST tax rate and value has to be passed.
8. In case of export transaction, IGST tax rate and value has to be passed.
9. In case the Recipient is SEZ unit or SEZ Developer, then IGST tax rate and value has to be passed irrespective of state of the Recipient.

10. Maximum number of items in each invoice should not exceed more than 1000 items and a minimum of 1 item should be available.

Calculation of Values:

1. The following summation validations are to be done for items
    - Taxable Value of Item = Gross Amount of Item - Discount
    - SGST Value of Item = Taxable Value of Item X GST Rate / 2, if intra-state CGST Value of Item = Taxable Value of Item X GST Rate / 2, if intra-state
    - IGST Value of Item = Taxable Value of Item X GST Rate, if inter-state
    - Cess Value of Item = Taxable Value of Item X Cess Rate
    - State Cess Value of Item = Taxable Value of Item X State Cess Rate
    - Total Value of Item = Taxable Value of Item + SGST Value of Item + CGST Value of Item + IGST Value of Item + Cess Value of Item + State Cess Value of Item + Non-Advol Cess Value of Item + State Cess Non-advol value of Item + Other charges.
    - However, in case of Reverse charge and Export transactions (EXPWP), Total value of Item can match with either with tax values or without tax values. That is, the total value of item can include or exclude the tax values as per the business requirements.
    - (Note: Temporarily, the validation of 'Gross Amount of Item with Quantity and Selling Unit Price' has been withdrawn.
    - In case of EXPWOP and SEZWOP, Passed IGST Value of Item will not be validated even if actual tax rate is passed, if the passed value of IGST for that is ZERO.)
    - In case of Reverse Charge, the tax (SGST+CGST or IGST) may be included or excluded in the Total value of Item.
2. The following summation validations are to be done on Invoice total
    - Total Taxable Value = Taxable Value of all Items
    - Total SGST Value = SGST Value of all Items
    - Total CGST Value = CGST Value of all Items
    - Total IGST Value = IGST Value of all Items
    - Total Cess Value = Cess Value of all Items + Non-Advol Cess Value of all Items

- Total State Cess Value = State Cess Value of all Items + State Cess Non-advol Value of all Items
- In case of CREDIT NOTE AND DEBIT NOTE, the 'IGST/CGST/SGST/CESS value of item' is not validated with corresponding tax rates and taxable values.

3. Tolerance limit for points 1 and 2 above: The passed value should be between minimum and maximum values as explained here. Minimum value is considered as the rupee part of the calculated value minus one rupee and maximum value is taken as the rounded up to next rupee value of the calculated value plus one rupee.
    - Example 1: In Point 1 and 2, if calculated value for IGST of item A is 2345.04 then tolerance limit for passed value of that item is between 2344.00 and 2347.00.
    - Example 2: In Point 1 and 2, if calculated value of IGST of all items is 10241.00 then tolerance limit for passed value of IGST of all items is between 10240.00and 10242.00
4. The round-off value for 'Round_off_amount' attribute is to adjust final 'Total_Invoice_Value_INR' attribute and can be between -99.99 and +99.99
5. The following summation validation is to be done on Invoice total
    - Total Invoice Value = Sum of All Total Value of Items - Invoice Discount + Invoice Other charges + Round-off amount
6. Tolerance limit for point 5 above: The passed value should be between minimum and maximum values as explained here. Minimum value is considered as the rupee part of the calculated value minus one rupee and maximum value is taken as the rounded up to next rupee value of the calculated value plus one rupee.
    - Example : If 'calculated total invoice value' is 10241.61 then tolerance limit for 'passed total invoice value' is between 10240.00 and 10243.00

<u>Validations on e-waybill:</u>

1. E-waybill can be generated only if E-way Bill related details are passed where distance is mandatory.
2. E-way Bill is not generated for document types of Debit Note and Credit Note and Services.
3. E Way Bill can be generated provided at least HSN of one item belongs to goods.

4. If only Transporter Id is provided, then only Part-A is generated. Transport Mode, Vehicle Type, Vehicle No, Transportation document number and date should be null or attributes should not have been passed.
5. If mode of transportation is "Road", then the Vehicle number and vehicle type should be passed. If mode of transportation is Air, Rail, then the transport document number and date should be passed. Vehicle type and vehicle number should be null or attributes should not have been passed.
6. If mode of transportation is “Ship/ Road cum Ship”, then either Vehicle number or transport document number and date or both can be passed. Vehicle type should be ODC.
7. The Vehicle no. should match with specified format and exist in Vahan database.
8. E-Waybill will not be generated if the Supplier or Recipient GSTIN is blocked due to non-filing of Returns.
9. Pincode of Recipient GSTIN is mandatory if Ship-To details are not entered.
10. The distance of transportation is validated against the auto-calculated PIN-PIN distance stored in the system. The allowed distance for transportation should be between +/- 10 % of auto-calculated PIN-PIN distance. If the auto-calculated distance is less than 100 KMs, then The allowed distance for transportation should be between 1 and +10 % of auto-calculated PIN-PIN distance.
11. If the distance of transportation is passed as 0 (zero), then the system will consider it as request made by the tax payer, to consider the auto-calculated PIN-PIN distance for the generation of e-way bill and generate the e-way bill along with IRN. The actual distance is passed in “Info. Message” column for reference.
12. If the PIN-PIN distance is not available in the system, the passed value of distance will be taken for generation of e-way bill and distance value can not be more than 4000.
13. The actual distance has to be passed in case the source and destination PIN codes are same and the allowed range of value is from 1 to 100.
14. In case of export of goods, if e-way bill has to be generated, then the address of port should have been passed as shipping address during generation of IRN.
15. In case incomplete information has been passed for generation of E Way Bill, then IRN will be generated and returned but not E Way Bill number. However subsequently, based on IRN, E Way Bill can be generated.

7. Cancel IRN API

Overview

This API is used for cancelling an e-Invoice within stipulated time by passing the IRN.

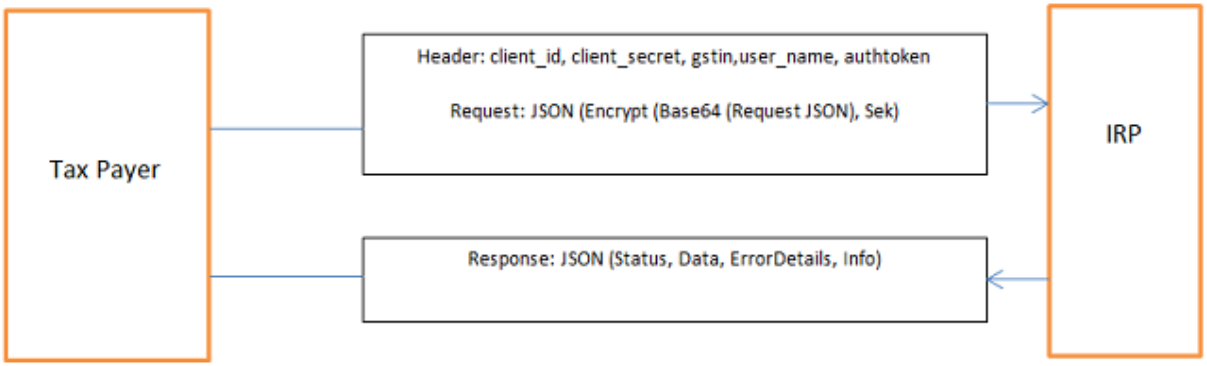

Figure 1. Sequence Diagram: Cancel IRN API GENERATION API Invocation

The format and details of Cancellation of IRN API request is depicted in following table.

URL	***https://developers.eraahi.com/eInvoiceGateway/eicore/v1.03/Invoice/Cancel***
Content-Type	application/json
Method	POST

Request Header

Attributes	Description
Ocp-Apim-Subscription-Key	Will be provided by GSP
Gstin	GSTIN of the authenticated user
user_name	User name of the authenticated user
AuthToken	Authentication token returned by the E-Invoice system

Request Payload

Attributes	Description
Data	Base 64 encoded string of encrypted Cancel e-invoice JSON using Sek.

Response Payload

Attributes	Description
Status	Status of the Cancel IRN request(values 1-Success and 0- Failure)
Data	**If Status is '1'**
Irn	IRN that is cancelled
CancelDate	Date of cancellation of the IRN
ErrorDetails	**If Status is '0' (Base64encoded)**
ErrorCode	Unique error code
ErrorMessage	Error Description
Info	Any additional message to be conveyed would be passed. It will be Base64 encoded string.

Sample JSON (Request)

Cancel IRN Request


```
{
"Data":
"cwMtQmlx/upJuEqKfTMTQ6RH1s6SOQwm9SknTMBvHm9CFeJCCs4otZZbdf76sP/xpR4K3H5qvf1
FmSrIFw1kmcPG1fSrE+AhZXjicr07dFsFmngugxwcTu
4BScdA75FgIolVbvDnDgvzJyg9mDWxMIM3Mkbtt7by5XC9CqVqqhnPSri9R5UE3PJgVKcMsM3aBew
BdNGiQ/2Z9flTZwCp1l/z6h6pMDd93GT30I8nxMsn3"
}
```


JSON corresponds to the "Data" element of Cancel E-Invoice Request above


```
{
"Irn":"a5c12dca80e743321740b001fd70953e8738d109865d28ba4013750f2046f229",
"CnlRsn":"1 ",
"CnlRem":"Wrong entry"
}
```


Sample JSON (Response)


```
{
"status":"1",
"data":"<Encrypted response>",
```

"ErrorDetails":null,
"InfoDtls":"<alert message >"
}

JSON (corresponds to the data element of Cancelled e-Invoice Response(Success))

{
"Irn":"a5c12dca80e743321740b001fd70953e8738d109865d28ba4013750f2046f229",
"CancelDate": "2019-12-05 14:26:00"
}

JSON(in case of error)

{
"status": "0",
"Data": null,
"ErrorDetails":"<Errors JSON >",
"InfoDtls": "<alert message >"
}

JSON Schema

{
"$schema": "http://json-schema.org/draft-04/schema#",
"type": "object",
"properties": {
"Irn": {
"type": "string",
"description": "IRN number"
},
"CnlRsn": {
"type": "string",
"description": "Cancel reason"
},
"CnlRem": {
"type": "string",
"description": "Cancel Remarks"
}
}
}

Validations

1. IRN can be cancelled within 24 hours of IRN generation.
2. IRN cannot be cancelled, if the Valid/Active E-way Bill exists for the same.
3. Cancellation can be done by active or suspended taxpayers.

8. Get E-Invoice Details API by IRN

Overview

This method provides the e-Invoice details for a given IRN.

The format and details of GetEInvoiceDetails API request is depicted in following table.

URL	https://developers.eraahi.com/eInvoiceGateway/eicore/v1.03/Invoice/irn/
Content-Type	application/json
Method	GET
URL Parameters	IRN

Request Payload

Request Header

Attributes	Description
Ocp-Apim-Subscription-Key	Will be provided by GSP
Gstin	GSTIN of the authenticated user
user_name	User name of the authenticated user
AuthToken	Authentication token returned by the E-Invoice system

Response Payload

Attributes	Description
Status	Status of the GET e-Invoice details request(values 1-Success and 0- Failure)
Data	**If Status is '1'**
AckNo	Transaction number
AckDt	Date and time on which invoice is registered(Date format is 'yyyy-MM-ddHH:mm:ss ').

Irn	SHA256 hash of Gstin, DocDtls.No, DocDtls.Typ, financial year of DoctDtls.Dt
SignedInvoice	Complete e-Invoice data digitally signed using JSON Web Token(JWT) and JSON Web Signature (JWS) with "SHA256RSA" algorithm
SignedQRCode	Complete QR- Code data digitally signed using JSON Web Token(JWT) and JSON Web Signature (JWS) with "SHA256RSA" algorithm
Status	'ACT' for Active and 'CNL' for Cancelled
ErrorDetails	**If Status is '0' (Base64encoded)**
ErrorCode	Unique error code
ErrorMessage	Error Description
Info	Any additional message to be conveyed would be passed. It will be Base64 encoded string.

Sample Response JSON (Success)

{
"**Status**":"1",
"**Data**":"kwLp6MJVHAd9fNf0dImSiPg47tF/8l7tFY4Bl6HZqjDjeCHynzBWhx4WoacWlnIX7OyABuA
mHx+6lwJEhmWT1UkIcB/Ow731If6roXkcu7Zb
z1quV1ND2aYUtVgefR+FNHmj+5j2VuJm4pKiGsMi0hgzA7mX25qG2aZm3ggrqfIV6xCPeI8L5QGvMB
hhLlFPvlbt1LC0K24vwXWtoW4FKVlF3bFQHJn7LV69VJCz1IpjmE+xlQo8vmgrnjQT/3+
H3SOHh+ftJHMD78ymRSwgAT8p8D3FfrZ9ImyOaLVThzwYn6dcsLYYTs+qBhxbPvLwUlEFk1cs6Uk
2ZdOtfemDZ6A2yR0qYCN4mJTfpwr4Tr+qsende/YJZ0Xt47JGAlt0Xkg1TI2eAA0E+Nd+8g
dKb63jNASVzpXlohD+QcaVvyFY3SEMXShIjqpD+xFT2LhPWgAeLHN3SjStpZMhKrZZ7W4I5UNsffz2
PI5iK1x6ebGydxpUjyBmYGsxyIof/uqs0Bglex5j6KjkggUd469J9jMNlhOMb+C/5D8nD
oUtwjsYf3aeL3nhZv4vcKEpoe+1mpxKv7OtOcQCcNnVxBhP+4KE3F3mbD36YYwndgwO1QNLnPCa
O04jT+MTQ0QcjNHGO3g+XQ9TKB619CEnPDH363NPWArIPaQRRsPG+MgtKQLV1PN96Av7sHGy
wXssHvZxVxfWgYTsNx4m3CSUAXUQEKPObKEy59ZWOmiiAPvcWpTXKQAVwTu/DiA8hvhlHFargk
TZAFhnjmKz2r6bBCgEuJ845DWruEFEEI+hJsn0UaSpniSXeTNM9ojFB+2JJgxvDq/Gd3iADq4
laHN8D4MMz7koRH+kFgEMFTodhvY7zWdHaxpPKOOqEWbJlHc8HNrMoyJa3ThLe9nQhDZRLCn6h
lpQj0R1FiinUOQqOZBJfCpufon6zwun+AFySAq6NzFb9EKe4q0ydrfn0os+7CnOi4RjEbFk4C
posh5m97I7pQ4wX4fQ350yaPxi0dwrZz1WIJaSyRa826iUk2k4xyQ3hOV81QXEUACLatpY092gfq7W
0zUtE8pdgUehvvFR4f/YxQVD0hHp8aKNolp1FnQPfsvfdDtbGwuqKbjCDDZG/dKsiMin+
UEgIb6SYXu3Z3ZBIunYaN/7a67EyGh7YWTw3YCzveAJu7fCVaZIfydVUUhJNfysJi2FdxqnfPv8cHOyS

c02cNiO/S67Eu3C1oNIwQspRAujZOoaSaixdtY+uI9TiG8COCjbI06oKCVHzdME1xJk
Qpv9VAGxVQoZ/QMHmjAE3t4530R1wrgXpbmWR5HZHLLOXsnDB/W95BIx6KzGwl2YpxtZZsaE1p
QfnIp18qUYNT14qTSudZO+vfxsYjJrGacZb/G1cwqJZrk4rZgxsshAa1MLR33eNYFc1sWWQ8I
BgunfL0sPBskRRbyGmZ7qYKi2181DZ/e0oiojI9+zzhMUnrYnm3wZnsQ/sxeEFjxq6Jsubc3BKfThB8v
PI3aa4TaRMLJd87MDQTf0mDlD0eY1eJ4TCIv3m35/3JzKb23mAxcQxvpo4CeAAFVV6O
raSEYmZFR/Ew+PV2LhQq6IynSqgfXBnrT0YxHL9VX6xu2TMtMvWrh59hcVHtYX3x2MxIc2fs5h3zE
+TC/VE32orZJiakBWq2GJgSO1YbU/yfG/gWzAvxOEw2JYr8oDP0BQdvPby5AL+sqN/nO8m
WprnAPZElVGGA8QHw5MOjVPAYSoa54xOR6LlSxjTXtN+fa7gLSroiecE1bchkBbFWf3gEHIcSDbMU6
W2EOdU/+wcvm1+2jQUK1LkafLWQvkpKZgXUqIfM779r+OlJiJRdq7zgufBhRcd5qYUXhp
nsACdOzDDkHKHkdacKJkpI7RwZHUWkwuv2zAvTL4JYPuVeWX4BWtvC+AIfo8XeBx9BjGcuOjMM1
OCKUqILU/GYI0l6CtJ78PDehD1kTGvSB2h0ZzTwegxRWc5kk8SwoppvaoP4mSsp2Tch8127c
alCgQ8LBPQBIxg8vLdLG8k/kbrlAL8b+BbMC/E4TDYlivygM/QKNSZPOny7XE4VR34pAQ0STp/rtnQ
QUthEShJRuhAuLNK9W1KyuYxCNEy74Iaz7b9C9u5ygUQ/o9nInsmVwrDtaMgvjpLj6M4j
CZ6BYSJg/oAjuV7yYB+9fz50ojDN58qth8fEKe9WktbtqtWGt6xAM3dRzuDgJk6PGeRm76jYQDeXPa9
HkbjMId8hFfwyi0T0XQ3KdOMg9tmbx4sNCrcj2O2JJ/sc/cA7FXPHtBrRN5exkDk416I
yC/+vfCj7G8Lu9ar0b8gAJFjhMs96RNUfVX3lQMmoGEzO8nEF7mEkUN7RAnWgyRBUGX+AagykD49
0LG0P9iG/U2nwwJtpyWZgWYmT8P74pvm3kAg+hUqTMuKpXFyLzc8S5ypknyMTCcj6Ci1UA+
DoJZjIN9YHhFvc5CmSdJvmIlrLdWU4u0sp6jpBMntDl08wNOp1XPK2OJCzTI8RDjBfPX8Xdyv5QuWY
n98DWL58bdpj8My7wcho962mHCnMSMa4EPthQy1VNtSIx776Qd04NKmO/LAOgMctyLrvq
k4nE5ohPaSLwzkn3ue7zel7frx0aXDqDCswWBYlOdsq9/EHI4VPLXXTQhTMhmCsYd71xv52DI+k4a
3WVt1i4iE0HWQMHMuPunjxjQstXz00ZvVP1xU09FPG6uvvGRz3geXe0U1wp6UDCHPaeNYd
1Amr2EUxrY4rnMusLlPaDyP/3fomm2SFqmNkIgvtM6vlpvzGjYBpDAwup/Dig/chqztQYExTYQ8e7h
UoT/iaKNzanodLYhJHjzxKIxQR7bWnKfGMzIacIIgRJ+3M+m9xq1KaG14H4n0Iq3rBUqB
AjxmqqVYkyJiHEOCx/2K90z+427FNNtaygE5ccUkk/v9lrmRyLj+X80hnYTdPexEQjoN1+pQxtu5hTL
uDVJAzXUkJXEdqFmpxas0dPqY2XU7T6+Ddt6YUOArJvYRvlvyUjyd53/Sv+QzzVPg0Qk
HHDFVY6ljvQS+LbEFF2G3JSED3qlFcLlDyoTCxvlPA6U/HdtsdDafNJV6V2Mu9xKZQmvEl2Ia2Vn1g7
UQBZ3iLgR1Vuu6fmL0NJhjz32+eE5FcUF4CHeOSDWc4472VZp1bV202pYCYVYyplYjXG
OHUm8Bu5G1+8/plF+fjS5d/88BdRWpuiDfbXp+6IF6ocwGEkmCqWXsq6ZKbN1TokiFC68eRIWKY
W6aIEL3FB8mecDmFmqm9HfVLjtOJh7zUIGYStk2d6OwOaUfaYW+2ksJGbgL1fkmEutSKmN1O
nEFDA5cYtdRHamQrkX84H7m3Sp4eiCJ55HTwgKZ4dMF0fkOiO4mw6Du3MbuvlxGVWfZowghjUIZ
+emAGW4ABroQmklkfjv5+2+A0fOJqxl9ZSA8okj+LgsffyC0hZQJxPfwsvh2ho8a7HVdTCZz
zPDzQtUvyVqPIcfZFrW+6LH4kQc7f/lNKPwdYwxTHeMDUr6Pa2YL9b4RWzCMfR4Uh+LqhSaAPyyB
Re+JtacY3cETIkk/vY00N3ykQj09Rp3SlHEkle6jsWy2N6tqT+H6G24vhrQRDFRF1UGHY1f
2ZxrPOcJmZZvDYzMb5PElMjZHOUjCW+XZJfW15x6bBcD3mgJE0p3WvdKH4KVR7Ua0pNqygkfxdq
Uty1mvEpLh0d9Af5XlGFa8HA+KBW94DeY00AalPLd0AkaihOMr7ujV0rQH5dN5YzlkEooWte
QqAJnGUWjyGdu1aP3+7GdKq+rBd8MJHcxMF4DxZRc5yFszRp0e+PBw8tJ5HJGK4ORxG2rXfwd5EP
XZKiPwUNQHRNi2JTumM38j+R/5FbdzXszQzNW4tGIrpb1tlotgLvL3sfY7Ev/rfYTPfPLlY
nZCnhnVMB35n+PKQ2mYYMDROBIEU4F0mon+qY6ds8Pr5NEx0JycRa9AjaIORewAlMDQMJT+r5M
pZorEKAu6ygVaC76eb2fZcu/xfX9VMHnwnacBgy7owwXe1PSl0U7gVq4jRgGp2s140891tBs9
lqq9nDUhHrfqKayyRvB5rH+tItJONE54qYjUHKGpIYFtiVC2phP2gNWDLglwNZvBYFjZfNx1gDQA5q+
WO5Vwqvch99lOD1wpAThq/cs7vhYW953/8xVU9frQoLWUsVHMKKvnYm/tp2a2Zlv939n
dSj/F/Y/rsJdeSFxd09nvpjIxMYboxVJ5OvAcIRiIHOfpvZQBSYyeNFED1XRUbkuLi/EDLA1pEJ4zUlaM
nEghB9FNEiapWGj+kVkAzirtyG1LQjZgtNaMagc5Jq53x91n6b2UAUmMnjRRA9V0VG

5Lk2Hdz5Z8oHhQFT0n1TsdbVYEPbSShNVA1LDIYvaBRiD2B/q4Who1blumlyLkdzVshn+58lr5qYo
Q0pXtyZpZYdD17LzHPV2CeM9D3a6LJuLTbUF75MFonPbStVNnxdk/eRUMNNIotTG1VsDZB
890EK1ZqRt+odsq7mUkXDR6GBFaxQGE38ptBIASA/pAzPudmtLArG89/kDSosZ3M/Ob+w1CzbWc
/tLvRmyiDipORОzc0zqm4VaXuqbiqEmzDSl5IqvuFNLXaF67587lasXKBl8dPSOaGFSAwwbT
WTw8nTnIDh0O3I6vCFjDnPTMuTvZ61HpkquBvZcJucaksckcWGpquWd5JIa4Roln+C1OkcmwouTfF
PWmGpxDvy6Q00zl27BgT70mPs+VkEAmAM1oK+YRlqleU+GES+BmjfVj8ABYZCdHM0Q+Ge8
KURlmhiK3ZtooJlsBgobE6JlT4xulHB/mSqdtht93zbjbL5U7IKpksIH5lhCXbhgq7Vnd09KV08V3shgXk
57TWBNaQmBfl3BzO0KJEazO0obBIXsHWfdtSGzdP4lFbgOFccIM9P1GNs8qzGEl5j
x0ifAHBD0Zcmu3e0giZTXd73qIP5lBCxjSkISoQJGTQ5p65PRc5IDHOpzsZEOD9nwAFjF+QRiepVg1ya
cbLde0BssUB6baae1gj1hY7b8uizxq5TUCtL7dLRFNm7rwpo6mzvaedizgF1FNfF8dT
QlSr1P9xbo8mgyy4++WZ0cezEHzD5GFEBSah3UzNbjxPq451jc4BCnYKnbY9CSKlFyqR6z329EMfg2
WFrdckiyPw78Z4THhKN53OnFZqsoln75mYYcSiq/gk5LOwlsi8qlxleXJ5phzNZZ7OU3s
c2IUm4Ekg/MwT9hy2ey8If2Fuuy1dsDW3t+y62X3+0Hh+PwnuIGbHvNOovBMTWPto+rUQlBDt/4e
xcDQpuDgth04whmQyl2FBdfCYiSjGALhSxv9MiUhkQzLPREbdnphuTzAWOdeleQ7fS10LuA
YJ5dl8g49I2oXQ6dlN5JNfysJi2FdxqnfPv8cHOySc02cNiO/S67Eu3C1oNIwcPjLYWw/wNsw7l4HgKc
O+Cug0SWCgxuL/+QPSD6CDNBpoqZFC/FmGFI+BwVc7D9M74caiShG9P3ctotQs41xAb
8Pxba5nd0UOELYDP96NQvFVbHFdjVFeF/pi8hM30Ep4EdYRtjjtzimRntyKINkeVHMKKvnYm/tp2a2
Zlv939nEkC4elRQ4M+WmEENVUa1EyuuWEx9HKqEeT9EuQbApYmLsBJLH/B66vC7VNvJ0q
ohqW0du+U9OcYgvHvEbRwl/fYQZ6eu9FXMQ2zvcydoCRluiaECIufY5rpradvu3W55XqoH57gwG5G
Yepz+a5aOttjQjHGbyLC1o7Bf7reyjKbbIWFH2c/GaiU5utk9LABc9z5vWftd11+Wms0bJ
2YQ+1VhFcs2NPUG0sIHfX/VJLV6upgl95PHECm/xyVihK1Vncs3W+NNlFYMztq6Kqx9IRg8n3k5wwj
ie+sqfz/gMmFtTOUB/pLIT70isNFiToRb4OhdVpt5aaof/DinQyAIHfhmOGcYof88bHsp
Q6d5Fa1KeD2hjiPw2mY9fAzNSr1FxozUQRyIVrcfDLEUdmGgSTP8T71Ouic7XgKf4yKzQbuqmUj88Z
i5oJMNfIrcsoadyNzSLYfPaXvAlXStiSeJjN5+6RAv6s9NBli4ItbB3vj1xv9mP7PBBMq
8rEuSoKxsIAJ6UydYxEia4dmtFsY5fjE/HOVl7DC0u2nx2ULRYyINRfz1vvvpIVPKvwwLX9q5eMTyW9
N3aJLJxq7B4PkmKlaiAgsD/ftQXJbw9RWDIUqlbBQBYoRa/oE+u/JLRU1uYis7HqilDm
uD6n02z0anS/VwuDhNm3dwqySLKjNfQNVG2jEZvBhPuvArxxLSfUTcgMe9m2N/fnJ4nZi2HigytRJb
woJQZGHw8HOQj3iEWe6NKITkVqJflKF5RBAaaB2J",
"ErrorDetails": null,
"InfoDtls":"<alert message >"
}

JSON corresponds to the data element of GET e- Invoice Response(Success) above

{
"**AckNo**":112010000002315,
"**AckDt**":"2019-12-25 12:03:00",
"**Irn**":"d056a57cc7cfcc6c9230aa0014e439259d0dc57cfa4eea2326253011fd53ea7e",
"**SignedInvoice**":"eyJhbGciOiJodHRwOi8vd3d3LnczLm9yZy8yMDAxLzA0L3htbGRzaWctbW9yZSN
yc2Etc2hhMjU2Iiwia2lkIjoiRTc4MDhFNkZGMDNFMTMyODUzMzBCMDQxQ
jNFMEEzQUVDNDc4MTMyMCIsInR5cCI6IkpXVCIsIng1dCI6IjU0Q09iX0EtRXloVE1MQkJzLUNqcnNS
NEV5QSJ9.eyJkYXRhIjoie1wiQWNrTm9cIjoxNzEwMDAwMDA1NCxcIkFja0R0XCI6XCIyMD
E5LTEyLTI1IDEyOjAzOjAwXCIsXCJUYXhTY2hcIjpudWxsLFwiVmVyc2lvblwiOlwiMS4wXCIsXCJJcm

5cIjpcImQwNTZhNTdjYzdjZmNjNmM5MjMwYWEwMDE0ZTQzOTI1OWQwZGM1N2NmYTRlZWEy
MzI2MjUzMDExZmQ1M2VhN2VcIixcIlRyYW5EdGxzXCI6e1wiQ2F0Z1wiOlwiQjJCXCIsXCJSZWdSZXZ
cIjpcIlJHXCIsXCJUeXBcIjpcIlJFIFwiLFwiRWNtVHJuXCI6XCJOXCIsXCJFY21Hc3Rpbl
wiOlwiXCJ9LFwiRG9jRHRsc1wiOntcIlR5cFwiOlwiSU5WXCIsXCJOb1wiOlwiZG9jL3Rlc3QxXCIsXCJE
dFwiOlwiMjAxOS0xMS0yOFwiLFwiT3JnSW52Tm9cIjpcIjEyMzMyMTEyMzMyMTEyMzJc
In0sXCJTZWxsZXJEdGxzXCI6e1wiR3N0aW5cIjpcIjI5QUFHUEI4Njc4TDFaMVwiLFwiVHJkTm1cIjpcIl
RyYWRlIE5hbWUxXCIsXCJCbm9cIjpcIjFcIixcIkJubVwiOlwiXCIsXCJGbG5vXCI6XC
JcIixcIkxvY1wiOlwiTG9jYXRpb25cIixcIkRzdFwiOlwiXCIsXCJQaW5cIjo1NjAwNDMsXCJTdGNkXCI6M
jksXCJQaFwiOm51bGwsXCJFbVwiOlwiYWJjQHh5ei5jb21cIn0sXCJCdXllckR0bHNc
Ijp7XCJHc3RpblwiOlwiMjlBQUdQQjg2NzhMMVoxXCIsXCJUcmRObVwiOlwiVHJhZGUgTmFtZTFcIixc
IkJub1wiOlwiMVwiLFwiQm5tXCI6XCJcIixcIkZsbm9cIjpcIlwiLFwiTG9jXCI6XCJMb2
NhdGlvblwiLFwiRHN0XCI6XCJcIixcIlBpblwiOjU2MDA0MyxcIlN0Y2RcIjoyOSxcIlBoXCI6bnVsbCxcIk
VtXCI6XCJhYmNAeHl6LmNvbVwifSxcIkRpc3BEdGxzXCI6e1wiR3N0aW5cIjpcIjI5
QUFHUEI4Njc4TDFaMVwiLFwiVHJkTm1cIjpcIm5hbWUgXCIsXCJCbm9cIjpcIjEyM1wiLFwiQm5tXCI
6XCJcIixcIkZsbm9cIjpcIjJcIixcIkxvY1wiOlwibG9jYXRpb25cIixcIkRzdFwiOlwiXC
IsXCJQaW5cIjo1NjAwNDMsXCJTdGNkXCI6MjksXCJQaFwiOm51bGwsXCJFbVwiOlwiYWJDQFhZWi5
DT01cIn0sXCJTaGlwRHRsc1wiOntcIkdzdGluXCI6XCIyOUFBR1BCODY3OEwxWjFcIixcIlRy
ZE5tXCI6XCJuYW1lIFwiLFwiQm5vXCI6XCIxMjNcIixcIkJubVwiOlwiXCIsXCJGbG5vXCI6XCIyXCIsXCJ
Mb2NcIjpcImxvY2F0aW9uXCIsXCJEc3RcIjpcIlwiLFwiUGluXCI6NTYwMDQzLFwiU3
RjZFwiOjI5LFwiUGhcIjpudWxsLFwiRW1cIjpcImFiQ0BYWVouQ09NXCJ9LFwiSXRlbUxpc3RcIjpbe1
wiUHJkTm1cIjpcIldoZWF0XCIsXCJQcmREZXNjXCI6XCJXaGVhdCBkZXNjXCIsXCJIc25D
ZFwiOlwiMTAwMVwiLFwiQmFyY2RlXCI6bnVsbCxcIlF0eVwiOjEsXCJGcmVlUXR5XCI6bnVsbCxcIlVu
aXRcIjpcIktHU1wiLFwiVW5pdFByaWNlXCI6MCxcIlRvdEFtdFwiOjAsXCJEaXNjb3VudF
wiOjAsXCJPdGhDaHJnXCI6MCxcIkFzc0FtdFwiOjAsXCJDZ3N0UnRcIjozLFwiU2dzdFJ0XCI6MyxcIklnc
3RSdFwiOjAsXCJDZXNSdFwiOjAsXCJDZXNOb25BZFZhbFwiOjAsXCJTdGF0ZUNlc1wi
OjM2LFwiVG90SXRlbVZhbFwiOjIzNDMyfV0sXCJWYWxEdGxzXCI6e1wiQXNzVmFsXCI6MTAsXCJDZ
3N0VmFsXCI6MixcIlNnc3RWYWxcIjoyLFwiSWdzdFZhbFwiOjAsXCJDZXNWYWxcIjowLFwiU3
RDZXNWYWxcIjowLFwiQ2VzTm9uQWRWYWxcIjowLFwiRGlzY1wiOjAsXCJPdGhDaHJnXCI6MCxcIl
RvdEludlZhbFwiOjB9LFwiRXhwRHRsc1wiOntcIkV4cENhdFwiOlwiU0VaXCIsXCJXdGhQYXlc
IjpcIk5cIixcIlNoaXBCTm9cIjpcIlwiLFwiU2hpcEJEdFwiOlwiMjAxOS0xMS0yOFwiLFwiUG9ydFwiOlw
iXCIsXCJJbnZGb3JDdXJcIjoyMzQ0NSxcIkZvckN1clwiOlwiQkRUXCIsXCJDbnRDb2
RlXCI6XCJCRFwifSxcIlBheUR0bHNcIjp7XCJOYW1cIjpcIlwiLFwiTW9kZVwiOlwiQ0FTSFwiLFwiRmlu
SW5zQnJcIjpcIlwiLFwiUGF5VGVybVwiOlwiMTAwMVwiLFwiUGF5SW5zdHJcIjpcIlwi
LFwiQ3JUcm5cIjpcIlwiLFwiRGlyRHJcIjpcIlwiLFwiQ3JEYXlcIjoyLFwiQmFsQW10XCI6MixcIlBheUR1
ZUR0XCI6XCIyMDE5LTExLTI4XCIsXCJBY2N0RGV0XCI6XCIxMFwifSxcIlJlZkR0bH
NcIjp7XCJJbnZSbWtcIjpcIjBcIixcIkludlN0RHRcIjpcIjIwMTktMTEtMjhcIixcIkludkVuZER0XCI6XCIyM
DE5LTExLTI4XCIsXCJQcmVjSW52Tm9cIjpcIlwiLFwiUHJlY0ludkR0XCI6XCIy
MDE5LTExLTI4XCIsXCJJbnZSZWZOb1wiOlwiMFwiLFwiUmVjQWR2UmVmXCI6XCJcIixcIlRlbmRSZ
WZcIjpcIlwiLFwiQ29udHJSZWZcIjpcIjEwXCIsXCJFeHRSZWZcIjpcIjJcIixcIlByb2pSZW
ZcIjpcIlwiLFwiUE9SZWZcIjpcIlwifX0iLCJpc3MiOiJOSUMifQ.II0jejF0wOrY0CPwIb6oQsSBYilvFSNHZ
qQJHYOsFt7txrpAvLlCEo4CDNUhPZGWZ6IeERuoY2ScXKNIsCIMQR_9dc0E_fmsa
N5XUscxBV3nqPNIkusFcmzjxu59sT8MzcaFqDWfqHunkA-
klW40M7oVy6HtL5eI0zbmNoZpdl2yB1Fxfx5AF_vcDv9vWV2u6i39XQ0KdTSbkTAVStdXHix2hE0Tl

HtHB9Tqt7i9umNPJc_Uf5Kpn4q HiOPvFT2uxhw1N7bIU00cc-
PDIqzlLk2VnLb2Zko7wSgYAMrf5G1hn5Op4lbyQe9EwxOPcvJPjJBJsoOmFTbxd1IRgewm7g",
"**SignedQRCode**":"eyJhbGciOiJodHRwOi8vd3d3LnczLm9yZy8yMDAxLzA0L3htbGRzaWctbW9yZSN
yc2Etc2hhMjU2Iiwia2lkIjoiRTc4MDhFNkZGMDNFMTMyODUzMzBCMDQxQjN
FMEEzQUVDNDc4MTMyMCIsInR5cCI6IkpXVCIsIng1dCI6IjU0Q09iX0EtRXloVE1MQkJzLUNqcnNSN
EV5QSJ9.eyJkYXRhIjoie1wiU2VsbGVyR3N0aW5cIjpcIjI5QUFHUEI4Njc4TDFaMVwiLFwi
QnV5ZXJHc3RpblwiOlwiMjlBQUdQQjg2NzhMMVoxXCIsXCJEb2NOb1wiOlwiZG9jL3Rlc3QxXCIsXCJE
b2NUeXBcIjpcIklOVlwiLFwiRG9jRHRcIjpcIjIwMTktMTEtMjhcIixcIlRvdEludlZhbF
wiOjAsXCJJdGVtQ250XCI6MSxcIk1haW5Ic25Db2RlXCI6XCIxMDAxXCIsXCJJcm5cIjpcImQwNTZhNT
djYzdjZmNjNmM5MjMwYWEwMDE0ZTQzOTI1OWQwZGM1N2NmYTRlZWEyMzI2MjUzMDExZmQ
1 M2VhN2VcIn0iLCJpc3MiOiJOSUMifQ.UbnWZAI_lq9s9JK8_MovcmjpMPIJnv2-
4qGkiXegggQbry_0fJxjwaR8fwCjK_-
HVeMujnw8C7F3ITrxKIg5RsdDMzAvLrCNE0K3QkNHGczbvyxhJ02VRFl
1wrQoArxSW1RiyGssLSbH_4tdQ6vke0nSUajXRXvXX2yUeI01CyLsbf2FDNIq46MrDmka5RPNGp0dC
x4uX2gkmsCx0Yb0CKjqFI176sTbxOQDHQtRCAfJ0I6dwwggVkfnC3p2F-x6GhEls_7GVsFg1
Z6k4A_aB89c3N6CaWfe8DOQEJTjWaPggMUa2-1hDE1ODTBcIlLcOwB-8jT971hZWgtBubUzFg",
"**Status**":"ACT"
}

JSON(in case of error)

{
"status": "0",
"Data": null,
"ErrorDetails":"<Errors JSON >",
"InfoDtls": "<alert message >"
}

Validations

1. IRN can be retrieved using this API within three days from the date of generation of IRN.

9. Generate E-Waybill by IRN - API

Overview

This API is used to generate the e-waybill using Invoice Registration Number (IRN). The details and parameters of the requests and responses are explained.

The format and details of Generate e-Waybill by IRN API request is depicted in following table.

URL	https://developers.eraahi.com/eInvoiceGateway/eiewb/v1.03/ewaybill
Content-Type	application/json
Method	POST

Request Header

Attributes	Description
Ocp-Apim-Subscription-Key	Will be provided by GSP
Gstin	GSTIN of the authenticated user
user_name	User name of the authenticated user
AuthToken	Authentication token returned by the E-Invoice system

Request Payload

Attributes	Description
Data	Base 64 encoded string of encrypted invoice JSON using Sek.

Response Payload

Attributes	Description
Status	Status of the generate IRN request(values 1-Success and 0- Failure)
Data	**If Status is '1'**
Irn	SHA256 hash of Gstin, DocDtls.No, DocDtls.Typ, financial year of DoctDtls.Dt
EwbNo	e-waybill Number
EwbDt	e-waybill date

EwbValidTill	e-waybill validity
ErrorDetails	**If Status is '0'**
ErrorCode	Unique error code
ErrorMessage	Error Description
InfoDtls	Any additional message to be conveyed would be passed.

Sample JSON

Sample Request JSON

```
{
"Irn": "",
 "Distance": 100,
 "TransMode": "1",
 "TransId":"12AWGPV7107B1Z1",
 "TransName": "trans name",
 "TrnDocDt": "01/08/2020",
 "TrnDocNo": "TRAN/DOC/11",
 "VehNo": "KA12ER1234",
 "VehType": "R"
}
```

Sample Response JSON

```
{
"EwbNo":111008683051,
"EwbDt":"2020-04-24 11:28:00",
"EwbValidTill":"2020-04-26 23:59:00"
}
```

JSON(in case of error)

```
{
"status": "0",

"Data": null,

"ErrorDetails":"<Errors JSON >",

"InfoDtls": "<alert message >"


}
```

JSON Schema

```
{
        "$schema": "http://json-schema.org/draft-07/schema#",
        "Irn": {
                "type": "string",
                "minLength": 64,
                "maxLength": 64,
                "description": "Irn Number"
        },
        "TransId": {
                "type": "string",
                "minLength": 15,
                "maxLength": 15,
                "description": "Transin/GSTIN"
        },
        "TransName": {
                "type": "string",
                "minLength": 3,
                "maxLength": 100,
                "description": "Name of the transporter"
        },
        "TransMode": {
                "type": "string",
                "maxLength": 1,
                "minLength": 1,
                "enum": ["1", "2", "3", "4"],
                "description": "Mode of transport (Road-1, Rail-2, Air-3, Ship-4)"
        },
        "Distance": {
                        "type": "number",
                        "minimum": 1,
```

```
                    "maximum": 9999,
                "description": "Distance between source and destination PIN codes"
        },
        "TransDocNo": {
                "type": "string",
                "minLength": 1,
                "maxLength": 15,
                "pattern": "^([0-9A-Z/-]){1,15}$",
                "description": "Tranport Document Number"
        },
        "TransDocDt": {
                "type": "string",
                "minLength": 10,
                "maxLength": 10,
                "pattern": "[0-3][0-9]/[0-1][0-9]/[2][0][1-2][0-9]",
                "description": "Transport Document Date"
        },
        "VehNo": {
                "type": "string",
                "minLength": 4,
                "maxLength": 20,
                "description": "Vehicle Number"
        },
        "VehType": {
                "type": "string",
                "minLength": 1,
                "maxLength": 1,
                "enum": ["O", "R"],
                "description": "Whether O-ODC or R-Regular "
        },
        "required": [
                "Distance",
                        ]
}
```

Validations

1. E-waybill can be generated only if E-way Bill related details are passed where distance is mandatory.
2. E-way Bill is not generated for document types of Debit Note and Credit Note and Services.
3. E Way Bill can be generated provided at least HSN of one item belongs to goods.
4. If only Transporter Id is provided, then only Part-A is generated. Transport Mode, Vehicle Type, Vehicle No, Transportation document number and date should be null or attributes should not have been passed.

5. If mode of transportation is "Road", then the Vehicle number and vehicle type should be passed. If mode of transportation is Ship, Air, Rail, then the transport document number and date should be passed. Vehicle type and vehicle number should be null or attributes should not have been passed.
6. The Vehicle no. should match with specified format and exist in Vahan database.
7. E-Waybill will not be generated if the Supplier or Recipient GSTIN is blocked due to non-filing of Returns.
8. Pincode of Recipient GSTIN is mandatory if Ship-To details are not entered.
9. The distance of transportation is validated against the auto-calculated PIN-PIN distance stored in the system. The allowed distance for transportation should be between +/- 10 % of auto-calculated PIN-PIN distance. . If the auto-calculated distance is less than 100 KMs, then The allowed distance for transportation should be between 1 and +10 % of auto-calculated PIN-PIN distance.
10. If the distance of transportation is passed as 0 (zero), then the system will consider it as request made by the tax payer, to consider the auto-calculated PIN-PIN distance for the generation of e-way bill and generate the e-way bill along with IRN. The actual distance is passed in “Info. Message” Column for reference.
11. If the PIN-PIN distance is not available in the system, the passed value of distance will be taken for generation of e-way bill and distance value can not be more than 4000.
12. The actual distance has to be passed in case the source and destination PIN codes are same and the allowed range of value is from 1 to 100.
13. In case of export of goods, if e-way bill has to be generated, then the address of port should have been passed as shipping address during generation of IRN.
14. If during generation of IRN for export, the shipping address of India is not passed, then the shipping address of the port may be sent now and get the e-way bill generated.
15. If the dispatching address and/or shipping address have not been passed during generation of IRN, then the respective addresses can be passed here.

10. Get GSTIN Details API

Overview

This method provides the tax payer details for a given GSTIN number.

The format and details of GetGSTIN API request is depicted in following table.

URL	https://developers.eraahi.com/eInvoiceGateway/eivital/v1.04/Master/gstin/
Content-Type	application/json
Method	GET
URL Parameters	GSTIN – GSTIN number for which the details are required

Request Payload

Request Header

Attributes	Description
Ocp-Apim-Subscription-Key	Will be provided by GSP
Gstin	GSTIN of the authenticated user
user_name	User name of the authenticated user
AuthToken	Authentication token returned by the E-Invoice system

Response Payload

Attributes	Description
Attributes	**Description**
Status	Status of the Get GSTIN Details API request(values 1-Success and 0- Failure)
Data **ErrorDetails**	**If Status is 1** **If Status is '0'**

Attributes **InfoDtls** **If Status is "1"**	**Description** Any additional message to be conveyed would be passed.
Data	**Base 64 encoded string of decrypted invoice JSON using Sek.**
After decrypting Data the following attributes are obtained as below. **Attributes**	**Description**
Gstin	GSTIN for which the details are provided
TradeName	Trade Name of the GSTIN .
LegalName	Legal Name of the GSTIN
AddrBnm	Address
AddrBno	Address
AddrFlno **AddrSt**	Floor number Street
AddrLoc	Location
StateCode	State Code
AddrPncd	PIN code
TxpType	Taxpayer Type
BlkStatus	Block Status
DtReg	Date of Registration
DtDReg	Date of De-registration

If Status is “0”

Attributes	Description
ErrorDetails	**Base 64 encoded string.**
On decoding **ErrorDetals** the following attributes from JSON array are obtained as follows.	
ErrorCode	Unique error code
ErrorMessage	Error Description

Sample Json for GetGSTIN (GSTIN details)

Get GSTIN Response

{

"status":"1",

"data":"C/qtMva8CzbQlJ4upD0/jgVYu45YIixiZ9c73+I/VCDH4xZvg+/qyLaBhIBJcnsxgcG2L4Xol/XNpb+2GM+hokAtIZaSVrvyWRhhdsnrxXRPg/rdEobcUtMpiU7ZLzkmT4P63RKG3FLTKYlO2S85Jk+D+t0ShtxS0ymJTtkvOSZPg/rdEobcUtMpiU7ZLzkmT4P63RKG3FLTKYlO2S85Jn8FWFBONpYsOBu7Y2IhwvuLkY0TMgqgEV0MVpxkOsVwJaef7+mYsRbddc6ZCNP8o9Wvo0zLakLiP10Z2qIakI72Ncm9BXjL1kM0xHJVYHP4srRII1LJNVrQ1NfnWkJffXq7EfUXueTauvC4kyWefPNwjjGr067OUk+5F0oRUhJmOls3NXjCUWXGVAE1CTZiUxhL9/3Wlaa0EIKoTLRDrhJww0Pu2nRXpbd+P/c2ExwNW8SZEVkHu485CVj55guwhg==",

"ErrorDetails": null,

"InfoDtls":"<alert message >"

}

JSON corresponds to the data element of GET GSTIN Response(Success) above

{

"Gstin":"29AWGPV7107B1Z1",

"TradeName":"VIKAS EXPORTS",

"LegalName":"VIKASEXPORTS ",

"AddrBnm":"RAMANAGARA",

"AddrBno":"562160",

"AddrFlno":"1st floor",

"AddrSt":"6th main",
"AddrLoc":"CHANNAPATNA",
"StateCode":29,
"AddrPncd":562160,
"TxpType":"REG",
"Status":"ACT",
"BlkStatus":null,
"DtReg":"05/03/2021",
"DtDReg":"05/04/2021"
}

JSON(in case of error)

{
"status": "0",
"Data": null,
"ErrorDetails":"<Errors JSON >",
"InfoDtls": "<alert message >"
}

11. E-Way Bill Cancel

Overview

The format and details of Cancellation of E-way bill API request is depicted in following table.

URL	https://developers.eraahi.com/eInvoiceGateway/ewaybillapi/v1.03/ewayapi
Content-Type	application/json
Method	Post

Request Payload

Request Header

Attributes	Description
Ocp-Apim-Subscription-Key	Will be provided by GSP
Gstin	GSTIN of Requester(Tax payer or Transporter)
authtoken	Authentication token returned by the E-Invoice System

Request Payload

Attributes	Description
action	CANEWB
Encrypt(Base64(Request JSON),sek)	Cancelled E-way bill JSON string.

Response Payload

Attributes	Description	Values
status	Status of request	1 – Success; 0 - Error

Encrypt(Base64(Request JSON),sek)	Response of Cancelled E-way bill JSON string. The response will have cancelled eway bill number and cancelled date if it is successfully cancelled. Otherwise the response will have error codes	

Sample JSON (Request)

CANCEL E-WAY BILL Request

{
"action":"CANEWB ",
"data":"eyAgDQoiZXdiTm8iOiAxMTEwMDA2MDkyODIsDQogImNhbmN lbFJzbkNvZGUiOiAyLA0KImNhbmNlbFJtcmsiOiAiQ2FuY2Vsb GVkIHRoZSBvcmRlciINCn0NCg== "
}

"data" JSON (corresponds to the data element of Cancel E-WAY BILL Request)

{
"ewbNo": 111000609282,
"cancelRsnCode": 2,
"cancelRmrk": "Cancelled the order"
}

Sample JSON (Response)

{
"status":"1",
"data":"ew0KCSJld2F5QmlsbE5vIjogIjExMTAwMDYwOTI4MiIsDQoJIm NhbmNlbERhdGUiOiAiMTUvMTIvMjAxNyAxMTozN TowMCBBTSINCn0="
}

"data" JSON (corresponds to the data element of Cancelled EWB Response(Success))

{
"ewayBillNo": 111000609282,
"cancelDate": "15/12/2017 11:35:00 AM"
}

JSON(in case of error)


```
{
"status": "0",
"error":{"errorCodes": 240}
}
```


JSON Schema


```
 {
"$schema": "http://json-schema.org/draft-04/schema#",
"type": "object",
"properties": {
"ewbNo": {
"type": "number",
"description": "EwayBill Number"
},
"cancelRsnCode": {
"type": "number",
"description": "Reason for cancellation"
},
"cancelRmrk": {
"type": "string",
"description": "Remarks"
}
},
"required": [
"ewbNo",
"cancelRsnCode"
]
}
```

Validations

1. E-way bill can be cancelled by the generator of the e-way bill only.
2. E-way bill can be cancelled within 24 hours of generation of e-way bill

12. Sync GSTIN Details from CP

Overview

This method provides the tax payer to Sync GSTIN details from Common Portal.

The format and details of Sync GSTIN Details from CP API request is depicted in following table.

URL	https://developers.eraahi.com/eInvoiceGateway/eivital/v1.04/Master/syncgstin/<GSTIN>
Content-Type	application/json
Method	GET
URL Parameters	GSTIN – GSTIN number for which tax payer to Sync GSTIN details from Common Portal are required

Request Payload

Request Header

Attributes	Description
Ocp-Apim-Subscription-Key	Will be provided by GSP
Gstin	GSTIN of the authenticated user
user_name	User name of the authenticated user
AuthToken	Authentication token returned by the E-Invoice system

Response Payload

Attributes	Description
Status	Status of the Sync GSTIN Details from CP API request(values 1-Success and 0- Failure)
Data	**If Status is 1**

Attributes	Description
ErrorDetails	**If Status is '0'**

Attributes	Description
InfoDtls	Any additional message to be conveyed would be passed.

If Status is "1"

Data	Base 64 encoded string of decrypted invoice JSON using Sek.
After decrypting **Data** the following attributes are obtained as below.	

Attributes	Description
Gstin	GSTIN for which the details are provided
TradeName	Trade Name of the GSTIN
LegalName	Legal Name of the GSTIN
AddrBnm	Address
AddrBno	Address
AddrFlno	Floor number
AddrSt	Street
AddrLoc	Location
StateCode	State Code
AddrPncd	PIN code
TxpType	Taxpayer Type
BlkStatus	Block Status
DtReg	Date of Registration
DtDReg	Date of De-registration

If Status is "0"

ErrorDetails **Base 64 encoded string.**

Attributes	**Description**
On decoding **ErrorDetals** the following attributes from JSON array are obtained as follows.	
ErrorCode	Unique error code
ErrorMessage	Error Description

Sample Json for GetGSTIN (GSTIN details)

Get GSTIN Response


```
{
  "Status":1,
  "ErrorDetails":null,

"Data":"mY8nqjCrxs4/xvqc6lmDhAaGOPF1nFLnG4wmg0sG0/X652r9ARMlO2+F9WKdVpJNrtIO/hpG9/rFId4M8+mstMGvxcBVobhrc5uvcydkHOcdfXm+n9kaZ9zN3ieXh5hRztAOr5RnI/mp0keHglrO+ibOQ+pMso8CueabsDiOa0sT/KqIfDIWrbCojFdEy9sBUSjQMTsoe9Z+76vDXxgzquY+TyAGwrfmVTH++tDSGH/h/5KAqYqzTM/0L1MdtADjFOsHEkVhQ7tRSn97+N2OUElAjV4I51lhI3aaTKh6tTenFIjvQaxSnJDpLFuFeU1qLZG8VnlThKTowYHLrSVtoQ==",
  "InfoDtls":null
}
```


JSON corresponds to the data element of GET GSTIN Response(Success) above


```
{
    "Gstin":"29AWGPV7107B1Z1",
    "TradeName":"VIKAS EXPORTS",
    "LegalName":"VIKASEXPORTS ",
    "AddrBnm":"RAMANAGARA",
    "AddrBno":"562160",
    "AddrFlno":"1st floor",
```

"AddrSt":"6th main",
"AddrLoc":"CHANNAPATNA",
"StateCode":29,
"AddrPncd":562160,
"TxpType":"REG",
"Status":"ACT",
"BlkStatus":null,
"DtReg":"05/03/2021",
"DtDReg":"05/04/2021"
}

JSON(in case of error)

{
"status": "0",
"Data": null,
"ErrorDetails":"<Errors JSON >",
"InfoDtls": "<alert message >"
}

Faq's

"Status" will have values as 'ACT' (Active) or 'CNL' (Cancelled) or 'INA' (Inactive) or 'PRO' (Provision). Considered active only if status='ACT'

The "blkStatus" indicates the status of blocking of generation of E Way Bill and will have following values

i) 'U' or '' for Unblocked

ii) 'B' for blocked - E Way Bill generation is not allowed for tax payers who have not filed the returns for last two months

13. Get IRN details by Doc.

Overview

This method provides the Get IRN details for a given doctype, docnum & docdate.

The format and details of Get IRN details by Doc. Details API request is depicted in following table.

URL	<URL>/irnbydocdetails?doctype=/<Doc. Type>&docnum=<Doc. No.>&docdate=<Doc. date>
Content-Type	application/json
Method	GET
URL Parameters	Document type
	Document number
	Document date

Request Payload

Request Header

Attributes	Description
client_id	client id to be provided by E-Invoice System
client_secret	client secret to be provided by E-Invoice System
Gstin	GSTIN of the authenticated user
sup_gstin	(**Optional**) Supplier GSTIN, only in case E Comm. operator is getting IRN details

Attributes	Description
user_name	User name of the authenticated user
AuthToken	Authentication token returned by the E-Invoice system

Response Payload

Attributes	Description
Status	Status of the GET e-Invoice details request(values 1-Success and 0-Failure)
Data	**If Status is '1'**
ErrorDetails	**If Status is '0'**
InfoDtls	Any additional message to be conveyed would be passed.

If Status is "1"

Data	**Base 64 encoded string of decrypted invoice JSON using Sek.**

After decrypting **Data** the following attributes are obtained as below.

Attributes	Description
AckNo	Transaction number
AckDt	Date and time on which invoice is registered(Date format is 'yyyy-MM-dd

Attributes	Description
	HH:mm:ss ’).
Irn	SHA256 hash of Gstin, DocDtls.No, DocDtls.Typ, financial year of DoctDtls.Dt
SignedInvoice	Complete e-Invoice data digitally signed using JSON Web Token(JWT) and JSON Web Signature (JWS) with “SHA256RSA” algorithm
SignedQRCode	Complete QR- Code data digitally signed using JSON Web Token(JWT) and JSON Web Signature (JWS) with “SHA256RSA” algorithm
Status	‘ACT’ for Active and ‘CNL’ for Cancelled
EwbNo	E Way Bill No. , if E Way Bill is generated
EwbDt	E Way Bill Date. , if E Way Bill is generated
EwbValidTill	E Way Bill validity date, if Part B details are provided in the payload
Remarks	Additional information such as, If distance is passed is 0, shows actual distance calculated for the pair of PIN codes

If Status is "0"

ErrorDetails	**Base 64 encoded string.**
On decoding **ErrorDetals** the following attributes from JSON array are obtained as follows.	
ErrorCode	Unique error code

Attributes	Description
ErrorMessage	Error Description

Sample Response JSON (Success)


```
{
 "Status":"1",
 "Data":"JVHAd9fNf0dImSiPg47tF/8l7tFY4Bl6HZqjDjeCHynzBWhx4WoacWlnIX7OyABuAmHx+6l
wJEhmWT1UkIcB/Ow731If6roXkcu7Zb z1quV1ND2aYUtVgefR+FNHmj+5j2VuJm4pKiGsMi0hgzA7
mX25qG2aZm3ggrqfIV6xCPeI8L5QGvMBhhLlFPvlbt1LC0K24vwXWtoW4FKVlF3bFQHJn7LV69VJCz
1IpjmE+xlQo8vmgrnjQT/3+ H3SOHh+ftJHMD78ymRSwgAT8p8D3FfrZ9ImyOaLVThzwYn6dcsLYYT
s+qBhxbPvLwUlEFk1cs6Uk2ZdOtfemDZ6A2yR0qYCN4mJTfpwr4Tr+qsende/YJZ0Xt47JGAlt0Xkg1T
I2eAA0E+Nd+8g dKb63jNASVzpXlohD+QcaVvyFY3SEMXShIjqpD+xFT2LhPWgAeLHN3SjStpZMhKr
ZZ7W4I5UNsffz2PI5iK1x6ebGydxpUjyBmYGsxyIof/uqs0Bglex5j6KjkggUd469J9jMNlhOMb+C/5D8
nD oUtwjsYf3aeL3nhZv4vcKEpoe+1mpxKv7OtOcQCcNnVxBhP+4KE3F3mbD36YYwndgwO1QNLnP
CaO04jT+MTQ0QcjNHGO3g+XQ9TKB619CEnPDH363NPWArIPaQRRsPG+MgtKQLV1PN96Av7sHGy
wXssHvZxVxfWgYTsNx4m3CSUAXUQEKPObKEy59ZWOmiiAPvcWpTXKQAVwTu/DiA8hvhlHFargk
TZAFhnjmKz2r6bBCgEuJ845DWruEFEEI+hJsn0UaSpniSXeTNM9ojFB+2JJgxvDq/Gd3iADq4 laHN8D
4MMz7koRH+kFgEMFTodhvY7zWdHaxpPKOOqEWbJlHc8HNrMoyJa3ThLe9nQhDZRLCn6hlpQj0R1
FiinUOQqOZBJfCpufon6zwun+AFySAq6NzFb9EKe4q0ydrfn0os+7CnOi4RjEbFk4C posh5m97I7pQ4
wX4fQ350yaPxi0dwrZz1WIJaSyRa826iUk2k4xyQ3hOV81QXEUACLatpY092gfq7W0zUtE8pdgUehv
vFR4f/YxQVD0hHp8aKNolp1FnQPfsvfdDtbGwuqKbjCDDZG/dKsiMin+ UEgIb6SYXu3Z3ZBIunYaN/
7a67EyGh7YWTw3YCzveAJu7fCVaZIfydVUUhJNfysJi2FdxqnfPv8cHOySc02cNiO/S67Eu3C1oNIwQs
pRAujZOoaSaixdtY+uI9TiG8COCjbI06oKCVHzdME1xJk Qpv9VAGxVQoZ/QMHmjAE3t4530R1wrgXp
bmWR5HZHLLOXsnDB/W95BIx6KzGwl2YpxtZZsaE1pQfnIp18qUYNT14qTSudZO+vfxsYjJrGacZb/G
1cwqJZrk4rZgxsshAa1MLR33eNYFc1sWWQ8I BgunfL0sPBskRRbyGmZ7qYKi2181DZ/e0oiojI9+zzh
MUnrYnm3wZnsQ/sxeEFjxq6Jsubc3BKfThB8vPI3aa4TaRMLJd87MDQTf0mDlD0eY1eJ4TCIv3m35/
3JzKb23mAxcQxvpo4CeAAFVV6O raSEYmZFR/Ew+PV2LhQq6IynSqgfXBnrT0YxHL9VX6xu2TMtMv
Wrh59hcVHtYX3x2MxIc2fs5h3zE+TC/VE32orZJiakBWq2GJgSO1YbU/yfG/gWzAvxOEw2JYr8oDP0
BQdvPby5AL+sqN/nO8m WprnAPZElVGGA8QHw5MOjVPAYSoa54xOR6LlSxjTXtN+fa7gLSroiecE1b
chkBbFWf3gEHIcSDbMU6W2EOdU/+wcvm1+2jQUK1LkafLWQvkpKZgXUqIfM779r+OlJiJRdq7zguf
BhRcd5qYUXhp nsACdOzDDkHKHkdacKJkpI7RwZHUWkwuv2zAvTL4JYPuVeWX4BWtvC+AIfo8Xe
Bx9BjGcuOjMM1OCKUqILU/GYI0l6CtJ78PDehD1kTGvSB2h0ZzTwegxRWc5kk8SwoppvaoP4mSsp2
Tch8127c alCgQ8LBPQBIxg8vLdLG8k/kbrlAL8b+BbMC/E4TDYlivygM/QKNSZPOny7XE4VR34pAQ
0STp/rtnQQUthEShJRuhAuLNK9W1KyuYxCNEy74Iaz7b9C9u5ygUQ/o9nInsmVwrDtaMgvjpLj6M4j
CZ6BYSJg/oAjuV7yYB+9fz50ojDN58qth8fEKe9WktbtqtWGt6xAM3dRzuDgJk6PGeRm76jYQDeXPa9
HkbjMId8hFfwyi0T0XQ3KdOMg9tmbx4sNCrcj2O2JJ/sc/cA7FXPHtBrRN5exkDk416I yC/+vfCj7G8L
u9ar0b8gAJFjhMs96RNUfVX3lQMmoGEzO8nEF7mEkUN7RAnWgyRBUGX+AagykD490LG0P9iG/U2
nwwJtpyWZgWYmT8P74pvm3kAg+hUqTMuKpXFyLzc8S5ypknyMTCcj6Ci1UA+ DoJZjIN9YHhFvc5
CmSdJvmIlrLdWU4u0sp6jpBMntDl08wNOp1XPK2OJCzTI8RDjBfPX8Xdyv5QuWYn98DWL58bdpj8
My7wcho962mHCnMSMa4EPthQy1VNtSIx776Qd04NKmO/LAOgMctyLrvq k4nE5ohPaSLwzkn3ue
7zel7frx0aXDqDCswWBYlOdsq9/EHI4VPLXXTQhTMhmCsYd71xv52DI+k4a3WVt1i4iE0HWQMHM
```

uPunjxjQstXz00ZvVP1xU09FPG6uvvGRz3geXe0U1wp6UDCHPaeNYd 1Amr2EUxrY4rnMusLlPaDyP
/3fomm2SFqmNkIgvtM6vlpvzGjYBpDAwup/Dig/chqztQYExTYQ8e7hUoT/iaKNzanodLYhJHjzxKIx
QR7bWnKfGMzIacIIgRJ+3M+m9xq1KaG14H4n0Iq3rBUqB AjxmqqVYkyJiHEOCx/2K90z+427FNNta
ygE5ccUkk/v9lrmRyLj+X80hnYTdPexEQjoN1+pQxtu5hTLuDVJAzXUkJXEdqFmpxas0dPqY2XU7T6
+Ddt6YUOArJvYRvlvyUjyd53/Sv+QzzVPg0Qk HHDFVY6ljvQS+LbEFF2G3JSED3qlFcLlDyoTCxvlPA6
U/HdtsdDafNJV6V2Mu9xKZQmvEl2Ia2Vn1g7UQBZ3iLgR1Vuu6fmL0NJhjz32+eE5FcUF4CHeOSDW
c4472VZp1bV202pYCYVYyplYjXG OHUm8Bu5G1+8/plF+fjS5d/88BdRWpuiDfbXp+6IF6ocwGEkmC
qWXsq6ZKbN1TokiFC68eRIWKYW6aIEL3FB8mecDmFmqm9HfVLjtOJh7zUIGYStk2d6OwOaUfaYW
+2ksJGbgL1fkmEutSKmN1O nEFDA5cYtdRHamQrkX84H7m3Sp4eiCJ55HTwgKZ4dMF0fkOiO4mw6
Du3MbuvlxGVWfZowghjUIZ+emAGW4ABroQmklkfjv5+2+A0fOJqxl9ZSA8okj+LgsffyC0hZQJxPfwsv
h2ho8a7HVdTCZz zPDzQtUvyVqPIcfZFrW+6LH4kQc7f/lNKPwdYwxTHeMDUr6Pa2YL9b4RWzCMf
R4Uh+LqhSaAPyyBRe+JtacY3cETIkk/vY00N3ykQj09Rp3SlHEkle6jsWy2N6tqT+H6G24vhrQRDFRF
1UGHY1f 2ZxrPOcJmZZvDYzMb5PElMjZHOUjCW+XZJfW15x6bBcD3mgJE0p3WvdKH4KVR7Ua0pN
qygkfxdqUty1mvEpLh0d9Af5XlGFa8HA+KBW94DeY00AalPLd0AkaihOMr7ujV0rQH5dN5YzlkEoo
Wte QqAJnGUWjyGdu1aP3+7GdKq+rBd8MJHcxMF4DxZRc5yFszRp0e+PBw8tJ5HJGK4ORxG2rXfwd
5EPXZKiPwUNQHRNi2JTumM38j+R/5FbdzXszQzNW4tGIrpb1tlotgLvL3sfY7Ev/rfYTPfPLlY nZCnhn
VMB35n+PKQ2mYYMDROBIEU4F0mon+qY6ds8Pr5NEx0JycRa9AjaIORewAlMDQMJT+r5MpZorEK
Au6ygVaC76eb2fZcu/xfX9VMHnwnacBgy7owwXe1PSl0U7gVq4jRgGp2s140891tBs9 lqq9nDUhHrf
qKayyRvB5rH+tItJONE54qYjUHKGpIYFtiVC2phP2gNWDLglwNZvBYFjZfNx1gDQA5q+WO5Vwqvch
99lOD1wpAThq/cs7vhYW953/8xVU9frQoLWUsVHMKKvnYm/tp2a2Zlv939n dSj/F/Y/rsJdeSFxd0
9nvpjIxMYboxVJ5OvAcIRiIHOfpvZQBSYyeNFED1XRUbkuLi/EDLA1pEJ4zUlaMnEghB9FNEiapWGj+
kVkAzirtyG1LQjZgtNaMagc5Jq53x91n6b2UAUmMnjRRA9V0VG 5Lk2Hdz5Z8oHhQFT0n1TsdbVYE
PbSShNVA1LDIYvaBRiD2B/q4Who1blumlyLkdzVshn+58lr5qYoQ0pXtyZpZYdD17LzHPV2CeM9D3
a6LJuLTbUF75MFonPbStVNnxdk/eRUMNNIotTG1VsDZB 890EK1ZqRt+odsq7mUkXDR6GBFaxQGE
38ptBIASA/pAzPudmtLArG89/kDSosZ3M/Ob+w1CzbWc/tLvRmyiDipOROzc0zqm4VaXuqbiqEmzD
Sl5IqvuFNLXaF67587lasXKBl8dPSOaGFSAwwbT WTw8nTnIDh0O3I6vCFjDnPTMuTvZ61HpkquBv
ZcJucaksckcWGpquWd5JIa4Roln+C1OkcmwouTfFPWmGpxDvy6Q00zl27BgT70mPs+VkEAmAM1o
K+YRlqleU+GES+BmjfVj8ABYZCdHM0Q+Ge8 KURlmhiK3ZtooJlsBgobE6JlT4xulHB/mSqdtht93zbjb
L5U7IKpksIH5lhCXbhgq7Vnd09KV08V3shgXk57TWBNaQmBfl3BzO0KJEazO0obBIXsHWfdtSGzdP4
lFbgOFccIM9P1GNs8qzGEl5j x0ifAHBD0Zcmu3e0giZTXd73qIP5lBCxjSkISoQJGTQ5p65PRc5IDHOpz
sZEOD9nwAFjF+QRiepVg1yacbLde0BssUB6baae1gj1hY7b8uizxq5TUCtL7dLRFNm7rwpo6mzvaedi
zgF1FNfF8dT QlSr1P9xbo8mgyy4++WZ0cezEHzD5GFEBSah3UzNbjxPq451jc4BCnYKnbY9CSKlFyq
R6z329EMfg2WFrdckiyPw78Z4THhKN53OnFZqsoln75mYYcSiq/gk5LOwlsi8qlxleXJ5phzNZZ7OU3
s c2IUm4Ekg/MwT9hy2ey8If2Fuuy1dsDW3t+y62X3+0Hh+PwnuIGbHvNOovBMTWPto+rUQlBDt/
4excDQpuDgth04whmQyl2FBdfCYiSjGALhSxv9MiUhkQzLPREbdnphuTzAWOdeleQ7fS10LuA YJ5dl
8g49I2oXQ6dlN5JNfysJi2FdxqnfPv8cHOySc02cNiO/S67Eu3C1oNIwcPjLYWw/wNsw7l4HgKcO+Cu
g0SWCgxuL/+QPSD6CDNBpoqZFC/FmGFI+BwVc7D9M74caiShG9P3ctotQs41xAb 8Pxba5nd0UOEL
YDP96NQvFVbHFdjVFeF/pi8hM30Ep4EdYRtjjtzimRntyKINkeVHMKKvnYm/tp2a2Zlv939nEkC4elR
Q4M+WmEENVUa1EyuuWEx9HKqEeT9EuQbApYmLsBJLH/B66vC7VNvJ0q ohqW0du+U9OcYgvHv
EbRwl/fYQZ6eu9FXMQ2zvcydoCRluiaECIufY5rpradvu3W55XqoH57gwG5GYepz+a5aOttjQjHGbyLC
1o7Bf7reyjKbbIWFH2c/GaiU5utk9LABc9z5vWftd11+Wms0bJ 2YQ+1VhFcs2NPUG0sIHfX/VJLV6up
gl95PHECm/xyVihK1Vncs3W+NNlFYMztq6Kqx9IRg8n3k5wwjie+sqfz/gMmFtTOUB/pLIT70isNFiT
oRb4OhdVpt5aaof/DinQyAIHfhmOGcYof88bHsp Q6d5Fa1KeD2hjiPw2mY9fAzNSr1FxozUQRyIVrcf
DLEUdmGgSTP8T71Ouic7XgKf4yKzQbuqmUj88Zi5oJMNfIrcsoadyNzSLYfPaXvAlXStiSeJjN5+6RAv6
s9NBli4ItbB3vj1xv9mP7PBBMq 8rEuSoKxsIAJ6UydYxEia4dmtFsY5fjE/HOVl7DC0u2nx2ULRYyINR
fz1vvvpIVPKvwwLX9q5eMTyW9N3aJLJxq7B4PkmKlaiAgsD/ftQXJbw9RWDIUqlbBQBYoRa/oE+u/J
LRU1uYis7HqilDm uD6n02z0anS/VwuDhNm3dwqySLKjNfQNVG2jEZvBhPuvArxxLSfUTcgMe9m2N
/fnJ4nZi2HigytRJbwoJQZGHw8HOQj3iEWe6NKITkVqJflKF5RBAaaB2J",

```
  "ErrorDetails": null,
   "InfoDtls":""
  }
```


JSON corresponds to the data element of Get e-Waybill Details by IRN Response(Success) above


```
  {
    "AckNo":112010024346950,
    "AckDt":"2020-11-18 17:22:00",
    "Irn":"7f8ea31dacf78a197d42b04f0c8dd511fe3649f1ef9062146d053ff26dafe2e3",
    "SignedInvoice":"eyJhbGciOiJSUzI1NiIsImtpZCI6IkVEQzU3REUxMzU4QjMwMEJBOUY3OTM0M
EE2Njk2ODMxRjNDODUwNDciLCJ0eXAiOiJKV1QiLCJ4NXQiOiI3Y1Y5NFRXTE1BdXA5NU5BcG1sb0
1mUElVRWMifQ.eyJkYXRhIjoie1wiQWNrTm9cIjoxMTIwMTAwMjQzNDY5NTAsXCJBY2tEdFwiOlwi
MjAyMC0xMS0xOCAxNzoyMjowMFwiLFwiSXJuXCI6XCI3ZjhlYTMxZGFjZjc4YTE5N2Q0MmIwNGYw
YzhkZDUxMWZlMzY0OWYxZWY5MDYyMTQ2ZDA1M2ZmMjZkYWZlMmUzXCIsXCJWZXJzaW9uXCI
6XCIxLjFcIixcIlRyYW5EdGxzXCI6e1wiVGF4U2NoXCI6XCJHU1RcIixcIlN1cFR5cFwiOlwiQjJCXCIsXCJ
SZWdSZXZcIjpcIk5cIixcIklnc3RPbkludHJhXCI6XCJOXCJ9LFwiRG9jRHRsc1wiOntcIlR5cFwiOlwiSU5
WXCIsXCJOb1wiOlwiRG9jcy8xXCIsXCJEdFwiOlwiMTYvMTEvMjAyMFwifSxcIlNlbGxlckR0bHNcIjp7
XCJHc3RpblwiOlwiMjlBV0dQVjcxMDdCMVoxXCIsXCJMZ2xObVwiOlwiUmFtY28gSW5kdXN0cmllcy
BMaW1pdGVkXCIsXCJUcmRObVwiOlwiUmFtY28gSW5kdXN0cmllcyBMaW1pdGVkXCIsXCJBZGRyM
VwiOlwiWEkvODIzIFJFU0lERU5DWSBST0FEXCIsXCJBZGRyMlwiOlwiS0FEQVBQQUtBREFcIixcIkxv
Y1wiOlwiS29sbGFtXCIsXCJQaW5cIjo1NjIxNjAsXCJTdGNkXCI6XCIyOVwifSxcIkJ1eWVyRHRsc1wiOn
tcIkdzdGluXCI6XCIyMEFXR1BWNzEwN0IxWjFcIixcIkxnbE5tXCI6XCJTUkVFIE1VUlVHQSBBR0VOQ
0lFU1wiLFwiVHJkTm1cIjpcIlNSRUUgTVVSVUdBIEFHRU5DSUVTXCIsXCJQb3NcIjpcIjI5XCIsXCJBZG
RyMVwiOlwiTk8uWElJLzE3NiwxNzcsIE1BTElCSEFHQU1cIixcIkFkZHIyXCI6XCJDSEFWQVJBXCIsXCJ
Mb2NcIjpcIkNIQVZBUkEgU09VVEhcIixcIlBpblwiOjgxMzI1NixcIlN0Y2RcIjpcIjIwXCJ9LFwiU2hpcER
0bHNcIjp7XCJMZ2xObVwiOlwiU1JFRSBNVVJVR0EgQUdFTkNJRVNcIixcIlRyZE5tXCI6XCJTUkVFIE1
VUlVHQSBBR0VOQ0lFU1wiLFwiQWRkcjFcIjpcIk5PLlhJSS8xNzYsMTc3LCBNQUxJQkhBR0FNXCIsXC
JBZGRyMlwiOlwiQ0hBVkFSQVwiLFwiTG9jXCI6XCJDSEFWQVJBIFNPVVRIXCIsXCJQaW5cIjo2OTE1O
DQsXCJTdGNkXCI6XCIzMlwifSxcIkl0ZW1MaXN0XCI6W3tcIkl0ZW1Ob1wiOjAsXCJTbE5vXCI6XCIxX
CIsXCJJc1NlcnZjXCI6XCJOXCIsXCJQcmREZXNjXCI6XCJBU0JFU1RPUyBDRU1FTlQgQ09SUlVHQVRFR
CBTSEVFVCA2IE1NIFRISUNLTkVTUyA3Q09SIDIuNTAgTVwiLFwiSHNuQ2RcIjpcIjY4MTE0MDEwX
CIsXCJRdHlcIjo1LFwiRnJlZVF0eVwiOjAsXCJVbml0XCI6XCJOT1NcIixcIlVuaXRQcmljZVwiOjM2MC4x
NyxcIlRvdEFtdFwiOjE4MDAuODUsXCJEaXNjb3VudFwiOjAsXCJQcmVUYXhWYWxcIjowLFwiQXNzQ
W10XCI6MTgwMC44NSxcIkdzdFJ0XCI6MTgsXCJJZ3N0QW10XCI6MCxcIkNnc3RBbXRcIjoxNjIuMDg
sXCJTZ3N0QW10XCI6MTYyLjA4LFwiQ2VzUnRcIjowLFwiQ2VzQW10XCI6MCxcIkNlc05vbkFkdmxB
bXRcIjowLFwiU3RhdGVDZXNSdFwiOjAsXCJTdGF0ZUNlc0FtdFwiOjAsXCJTdGF0ZUNlc05vbkFkdmx
BbXRcIjowLFwiT3RoQ2hyZ1wiOjAsXCJUb3RJdGVtVmFsXCI6MjEyNS4wMX1dLFwiVmFsRHRsc1wi
OntcIkFzc1ZhbFwiOjE4MDAuODUsXCJDZ3N0VmFsXCI6MTYyLjA4LFwiU2dzdFZhbFwiOjE2Mi4wO
CxcIklnc3RWYWxcIjowLFwiQ2VzVmFsXCI6MCxcIlN0Q2VzVmFsXCI6MCxcIkRpc2NvdW50XCI6MC
xcIk90aENocmdcIjowLFwiUm5kT2ZmQW10XCI6LTAuMDEsXCJUb3RJbnZWYWxcIjoyMTI1LFwiVG
90SW52VmFsRmNcIjowfSxcIkV3YkR0bHNcIjp7XCJUcmFuc05hbWVcIjpcIkNVU1RPTUVSIE9XTiBB
UlJBTkdFTUVOVFwiLFwiVHJhbnNNb2RlXCI6XCIxXCIsXCJEaXN0YW5jZVwiOjAsXCJWZWhOb1wiOl
wiS0wwMUY2MjQyXCIsXCJWZWhUeXBlXCI6XCJSXCJ9fSIsImlzcyI6Ik5JQyJ9.XYNwnO1pJaDHfZh8Ig
```

oW_mXen0C07kC3oGkLJSSwECQTcVQC7oW0at0fYmbvFoO9R5nkxbk6LPG-tno1tqqxNxPss7m2kDjYHpd8T4HwXC0CoNV7jHeY6Utdup_HnQNv5VKDDTm1CUy5a4jzPYOumw2uibjyB7-55Ju10IhWDXVUGROvoAUHN3my_t9jB2USOIWoagbDM2Psu5GYNNpxc4JApEDPYrYlC-3VRTfdGpsbES_oXSemZ56Zwsas3Er04hHC3jviK6lAo76kPFbgZWy_w7FL1TZrx8AycRjmKxhfxvXSGx5igLuesAPV-09FfXXUyBthK8LPsL8p9ttKCA",

"SignedQRCode":"eyJhbGciOiJSUzI1NiIsImtpZCI6IkVEQzU3REUxMzU4QjMwMEJBOUY3OTM0MEE2Njk2ODMxRjNDODUwNDciLCJ0eXAiOiJKV1QiLCJ4NXQiOiI3Y1Y5NFRXTE1BdXA5NU5BcG1sb01mUElVRWMifQ.eyJkYXRhIjoie1wiU2VsbGVyR3N0aW5cIjpcIjI5QVdHUFY3MTA3QjFaMVwiLFwiQnV5ZXJHc3RpblwiOlwiMjBBV0dQVjcxMDdCMVoxXCIsXCJEb2NOb1wiOlwiRG9jcy8xXCIsXCJEb2NUeXBcIjpcIklOVlwiLFwiRG9jRHRcIjpcIjE2LzExLzIwMjBcIixcIlRvdEludlZhbFwiOjIxMjUsXCJJdGVtQ250XCI6MSxcIk1haW5Ic25Db2RlXCI6XCI2ODExNDAxMFwiLFwiSXJuXCI6XCI3ZjhlYTMxZGFjZjc4YTE5N2Q0MmIwNGYwYzhkZDUxMWZlMzY0OWYxZWY5MDYyMTQ2ZDA1M2ZmMjZkYWZlMmUzXCIsXCJJcm5EdFwiOlwiMjAyMC0xMS0xOCAxNzoyMjowMFwifSIsImlzcyI6Ik5JQyJ9.isjATxqEGI4b-rzjIgmwPY_ucf1MsEHLcB4IWfTstZ2dkCujfVbLmpFmpacz1bjLNVdCzKW4sMalcrBDfhTfaDRR_rXqZF_Cjqlt87Phj2mkwRimDqQvZqIyPp7glHy4iukNPWg44aM55Y3chG2UtJpQ0QbNligKsGzCKU25j-MmRAHhjtLDgGK7S90vBI_eSngYaQyIknEPls0baaM4AppRxc8XYkDs4t6-NXvsX3_JpMJQjbjGgAXU-3_Fa7T1vWaAOjszhWRxu-2thaAeIof6HmOTaKFEdXlQMYzv0HviLoQfX03TfU33fUa5lWQqCLzbewT51OQ5HnR5IWhaaA",

"Status":"ACT",

"EwbNo":171009051297,

"EwbDt":"2020-11-18 17:22:00",

"EwbValidTill":"2020-11-25 23:59:00",

"Remarks": null

}

JSON(in case of error)

{
"status": "0",
"Data": null,
"ErrorDetails":"<Errors JSON >",
"InfoDtls": "<alert message >"
}

Validations

1. IRN can be retrieved using this API within three days from the date of generation of IRN.

14. Get e-Waybill Details by IRN

Overview

This method provides the e-Waybill Details for a given IRN.

The format and details of Get e-Waybill Details by IRN API request is depicted in following table.

URL	<URL>/eiewb/v1.03/ewaybill/irn/<irn_no>
Content-Type	application/json
Method	GET
URL Parameters	IRN

Request Payload

Request Header

Attributes	**Description**
client_id	client id to be provided by E-Invoice System
client_secret	client secret to be provided by E-Invoice System
Gstin	GSTIN of the authenticated user
sup_gstin	(**Optional**) Supplier GSTIN, only in case E Comm. operator is getting IRN details
user_name	User name of the authenticated user
AuthToken	Authentication token returned by the E-Invoice system

Response Payload

Attributes	Description
Status	Status of the Get e-Waybill Details by IRN request(values 1-Success and 0- Failure)
Data	**If Status is '1'**
ErrorDetails	**If Status is '0'**
InfoDtls	Any additional message to be conveyed would be passed.

If Status is "1"

Data	**Base 64 encoded string of decrypted invoice JSON using Sek.**

After decrypting **Data** the following attributes are obtained as below.

Attributes	Description
EwbNo	E Way Bill No. , if E Way Bill is generated
Status	'ACT' for Active and 'CNL' for Cancelled
GenGstin	Generated Gstin number
EwbDt	E Way Bill Date. , if E Way Bill is generated

Attributes	Description
EwbValidTill	E Way Bill validity date, if Part B details are provided in the payload
If Status is "0"	
ErrorDetails	**Base 64 encoded string.**
On decoding **ErrorDetals** the following attributes from JSON array are obtained as follows.	
ErrorCode	Unique error code
ErrorMessage	Error Description

Sample Response JSON (Success)


```
{
 "Status":1,
 "ErrorDetails":null,
 "Data":"Cqb9aifC2SRjU3y5GtYPoORNGarPDub52n5DRdjf6bVUO2LrWclK3c2qPwaWjnuJqL9i6ON3NgwIIS4M5IiowNiT4R/WpJ5OWpTwwHJRIAhktPvMsUG4Xq2IDZl/H7D/H+rF1WWjIvXVQR9I4QKDoJKJSy79Sd2J7A0He7zoC3FREBiqEoKYCMMRacxG+kZ7",
 "Alert":null
}
```


JSON corresponds to the data element of Get e-Waybill Details by IRN Response(Success) above


```
{
 "EwbNo":131008995134,
 "Status":"ACT",
 "GenGstin":"29AWGPV7107B1Z1",
 "EwbDt":"2020-10-21 15:33:00",
```

```
  "EwbValidTill":"2020-10-22 23:59:00"
}
```

JSON(in case of error)

```
{
"status": "0",
"Data": null,
"ErrorDetails":"<Errors JSON >",
"InfoDtls": "<alert message >"
}
```

Validations

Content will be updated shortly.

IRN-Invoice Reference Number

- Each Invoice uploaded by the tax payer will get the unique number called as Invoice Reference Number (IRN).
- IRN is of 64 Characters length.
- This IRN is unique number in the GST system, irrespective of tax payer, financial year and document type.
- IRN is generated by the e-invoice system once the tax payer uploads the invoice details.
- IRN can also be prepared by the tax payer and uploaded with the invoice details. The e-invoice system verifies this and accepts it accordingly.
- IRN is generated using the computer algorithm (RSA256) based on the combination of the Supplier GSTIN, Document Type, Document Number and year of the Invoice (Financial Year).
- IRN is hash of Supplier GSTIN + Fin. Year + Doc Type + Doc Number.

- Financial Year is calculated based on the date of invoice. That is, the financial year starts with 1st April and ends on 31st March and represented as YYYY-YY. If the date is 03.01.2020, the financial year is 2019-20.
- Document types are INV for Invoice, CRN for Credit Note, DBN for Debit Note.
- Document Number is a number printed on the Document, being issued to the purchaser, and it is to be of maximum of 16 alphanumeric and / -.
- The prefixing zeros, / - are ignored. However appearance of these characters in the middle and suffixing places are accepted as it is.
- Using the above points, the tax payer can generate the IRN by self.
- For example, tax payer with 01AAAAA9999A19N has issued the Invoice with Number ABC01234 on 12.12.2019 to his supplier, string used for hashing is

01AAAAA9999A19N2019-20INVABC01234.

- Removal of prefixing 'o','-','/': If the invoice number is 01234 or /AB123 or -1234, then 1234 or AB123 or 1234 is used for hashing.
- In case the invoice number is AB/123 or AB-123 or AB0123, then they are taken as it is.

Mapping of Notified schema with API (IRN) schema

Sr.No.	(Published in GSTN Portal)	(ListName.ObjectName.AttributeName)
1	**Basic Details**	
1.0	Version	Version
1.1	IRN	Irn

1.2	Supply_Type_Code	TranDtls.SupTyp
1.3	Document_Type_Code	DocDtls.Typ
1.4	Document_Num	DocDtls.No
1.5	Document_Date	DocDtls.Dt
1.6	Additional_Currency_Code	ExpDtls.ForCur
1.7	Reverse_Charge	TranDtls.RegRev
1.8	IGST_on_IntraState_Supply	TranDtls.IgstOnIntra
2	**Delivery_or_Invoice_Period**	
2.1	Document_Period_Start_Date	RefDtls.DocPerdDtls.InvStDt
2.2	Document_Period_End_ Date	RefDtls.DocPerdDtls.InvEndDt
3	**Preceding Document / Contract Reference**	
3.1	**Preceding Document Reference**	
3.1.1	Preceding_Document_ Number	RefDtls.PrecDoc.InvNo
3.1.2	Preceding_Document_ Date	RefDtls.PrecDoc.InvDt
3.1.3	Other_ Reference	RefDtls.PrecDoc.OthRefNo
3.2	**Receipt / Contract References**	
3.2.1	Receipt_Advice_Reference	RefDtls.Contract.RecAdvRefr
3.2.2	Receipt_Advice _Date	RefDtls.Contract.RecAdvDt
3.2.3	Tender_or_Lot_Reference	RefDtls.Contract.TendRefr
3.2.4	Contract_Reference	RefDtls.Contract.TendRefr

3.2.5	External_Reference	RefDtls.Contract.ExtRefr
3.2.6	Project_Reference	RefDtls.Contract.ProjRefr
3.2.7	PO_Ref_Num	RefDtls.Contract.PORefr
3.2.8	PO_Ref_Date	RefDtls.Contract.PORefDt
4	**Supplier Information**	
4.1	Supplier_Legal_Name	SellerDtls.LglNm
4.2	Supplier_Trade_ Name	SellerDtls.TrdNm
4.3	Supplier_GSTIN	SellerDtls.Gstin
4.4	Supplier_Address1	SellerDtls.Addr1
4.5	Supplier_Address2	SellerDtls.Addr2
4.5	Supplier_Place	SellerDtls.Loc
4.7	Supplier_State_Code	SellerDtls.Stcd
4.8	Supplier_Pincode	SellerDtls.Pin
4.9	Supplier_Phone	SellerDtls.Ph
4.10	Supplier_Email	SellerDtls.Em
5	**Recipient Information**	
5.0	Recipient_Legal_Name	BuyerDtls.LglNm
5.2	Recipient_Trade_Name	BuyerDtls.TrdNm
5.3	Recipient_GSTIN	BuyerDtls.Gstin
5.4	Place_Of_Supply_State_Code	BuyerDtls.POS

5.5	Recipient_Address1	BuyerDtls.Addr1
5.6	Recipient_Address2	BuyerDtls.Addr2
5.7	Recipient_Place	BuyerDtls.Loc
5.8	Recipient_State_Code	BuyerDtls.Stcd
5.9	Recipient_Pincode	BuyerDtls.Pin
5.10	Country_Code_of_Export	ExpDtls.CntCode
5.11	Recipient_Phone	BuyerDtls.Ph
5.12	Recipient_email_ID	BuyerDtls.Em
6	**Payee Information**	
6.1	Payee_Name	PayDtls.Nam
6.2	Payee_Bank_Account_Number	PayDtls.AccDet
6.3	Mode_of_Payment	PayDtls.Mode
6.4	Bank_Branch_Code	PayDtls.FinInBr
6.5	Payment_Terms	PayDtls.PayTerm
6.6	Payment_Instruction	PayDtls.PayInstr
6.7	Credit_Transfer_Terms	PayDtls.CrTrn
6.8	Direct_Debit_Terms	PayDtls.DirDr
6.9	Credit_Days	PayDtls.CrDay
7	**Delivery_Information**	
7.1	Ship_To_Details	Refer A.1.0

7.2	Dispatch_From_Details	Refer A.1.1
8	**Invoice Item Details**	**Refer A.1.2**
8.1	Item_List	ItemList
9	**Document Total**	
9.1	Document_Total_Details	Refer A.1.3
10	**Extra Information**	
10.1	Tax_Scheme	TranDtls.TaxSch
10.1	Remarks	RefDtls.InvRm
10.3	Port_Code	ExpDtls.Port
10.4	Shipping_Bill_Number	ExpDtls.ShipBNo
10.5	Shipping_Bill_Date	ExpDtls.ShipBDt
10.6	Export_Duty_Amount	ExpDtls.ExpDuty
10.7	Supplier_Can_Opt_Refund	ExpDtls.RefClm
10.8	ECOM_GSTIN	TranDtls.EcmGstin
11	**Additional_Supporting_Documents**	
11.1	Additional_Supporting_Documents_URL	AddlDocDtls.Url
11.2	Additional_Supporting_Documents_base64	AddlDocDtls.Docs
11.3	Additional_Information	AddlDocDtls.Info
12	**E-way Bill Details**	
12.1	Transporter_ID	EwbDtls.TransId

12.2	Trans_Mode	EwbDtls.TransMode
12.3	Trans_Distance	EwbDtls.Distance
12.4	Transporter_Name	EwbDtls.TransName
12.5	Trans_Doc_No.	EwbDtls.TrnDocNo
12.6	Trans_Doc_Date	EwbDtls.TrnDocDt
12.7	Vehicle_No	EwbDtls.VehNo
12.8	Vehicle_Type	EwbDtls.VehType
A.1.0	**Details**	
A.1.0.1	ShipTo_Legal_Name	ShipDtls.LglNm
A.1.0.2	ShipTo_Trade_Name	ShipDtls.TrdNm
A.1.0.3	ShipTo_GSTIN	ShipDtls.Gstin
A.1.0.4	ShipTo_Address1	ShipDtls.Addr1
A.1.0.5	ShipTo_Address2	ShipDtls.Addr2
A.1.0.6	ShipTo_Place	ShipDtls.Loc
A.1.0.7	ShipTo_Pincode	ShipDtls.Pin
A.1.0.8	Ship_To_State_Code	ShipDtls.Stcd
A.1.1	**Dispatch From Details**	
A.1.1.1	DispatchFrom_Name	DispDtls.Nm
A.1.1.2	DispatchFrom_Address1	DispDtls.Addr1
A.1.1.3	DispatchFrom_Address2	DispDtls.Addr2

A.1.1.4	DispatchFrom_Place	DispDtls.Loc
A.1.1.5	DispatchFrom_State_Code	DispDtls.Stcd
A.1.1.6	DispatchFrom_Pincode	DispDtls.Pin
A.1.2	**Item Details**	
A.1.2.1	Sl_No.	Item.SlNo
A.1.2.2	Item_Description	Item.PrdDesc
A.1.2.3	Is_Service	Item.IsServc
A.1.2.4	HSN_Code	Item.HsnCd
A.1.2.5	Batch Details	Refer A.1.4
A.1.2.6	Barcode	Item.BarCd
A.1.2.7	Quantity	Item.Qty
A.1.2.8	Free_Qty	Item.FreeQty
A.1.2.9	Unit_of_Measurement	Item.Unit
A.1.2.10	Item_Price	Item.UnitPrice
A.1.2.11	Gross_Amount	Item.TotAmt
A.1.2.12	Item_Discount_Amount	Item.Discount
A.1.2.13	Pre_Tax_Value	Item.PreTaxVal
A.1.2.14	Item_Taxable_Value	Item.AssAmt
A.1.2.15	GST_Rate	Item.GstRt
A.1.2.16	IGST_Amt	Item.IgstAmt

A.1.2.17	CGST_Amt	Item.CgstAmt
A.1.2.18	SGST_UTGST_Amt	Item.SgstAmt
A.1.2.19	Comp_Cess_Rate_Ad_Valorem	Item.CesRt
A.1.2.20	Comp_Cess_Amt_ Ad_Valorem	Item.CessAmt
A.1.2.21	Comp_Cess_Amt_Non_Ad_Valorem	Item.CesNonAdvlAmt
A.1.2.22	State_Cess_Rate_Ad_Valorem	Item.StateCesRt
A.1.2.23	State_Cess_Amt_Ad_Valorem	Item.StateCesAmt
A.1.2.24	State_Cess_Amt_Non_Ad_Valorem	Item.StateCesNonAdvlAmt
A.1.2.25	Other_Charges_Item_Level	Item.OthChrg
A.1.2.26	Purchase_Order_Line_Reference	Item.OrdLineRef
A.1.2.27	Item_Total_Amt	Item.TotItemVal
A.1.2.28	Origin_Country_Code	Item.OrgCnt
A.1.2.29	Unique_Serial_Number	Item.PrdSlNo
A.1.2.30	Product_Attribute_Details	Refer A.1.5
A.1.3	**Document Total Details**	
A.1.3.1	Taxable_Value_Total	ValDtls.AssVal
A.1.3.2	IGST_Amt_Total	ValDtls.IgstVal
A.1.3.3	CGST_Amt_Total	ValDtls.CgstVal
A.1.3.4	SGST_UTGST_Amt_Total	ValDtls.SgstVal
A.1.3.5	Comp_CESS_Amt_Total	ValDtls.CesVal

A.1.3.6	State_Cess_Amt_Total	ValDtls.StCesVal
A.1.3.7	Discount_Amt_Invoice_Level	ValDtls.Discount
A.1.3.8	Other_Charges_Invoice_Level	ValDtls.OthChrg
A.1.3.9	Round_off_amount	ValDtls.RndOffAmt
A.1.3.10	Total_Invoice_Value_INR	ValDtls.TotInvVal
A.1.3.11	Total_Invoice_Value_FCNR	ValDtls.TotInvValFc
A.1.3.12	Paid_Amount	PayDtls.PaidAmt
A.1.3.13	Amount_due	PayDtls.PaymtDue
A.1.4	**colBatch Details**	
A.1.4.1	Batch_Number	Item.BchDtls.Nm
A.1.4.2	Batch_Expiry_Date	Item.BchDtls.ExpDt
A.1.4.3	Warranty_Date	Item.BchDtls.WrDt
A.1.5	**Attribute Details Of Item**	
A.1.5.1	Attribute_Name	Item.Attribute.Nm
A.1.5.2	Attribute_Value	Item.Attribute.Val

Mapping of E way bill schema with API (IRN) schema

Ewaybill Attribute	IRN Attribute	Description	Remarks

supplyType	NA	Supply Type	supplyType of e-waybill generated for IRN is always 'O' - Outward
subSupplyType	NA	Sub Supply Type	subSupplyType = '3'(Export) when TranDtls.SupTyp is EXPWOP/EXPWP, subSupplyType = '1'(Supply) otherwise
subSupplyDesc	NA		Not Applicable
transactionType	NA	Transaction type	transaction type = 1(Regular), if Dispatch-from and Ship-to details are not provided, transaction type = 2(Ship to), if only Ship-to details are provided, transaction type = 3(Dispatch from), if only Dispatch-from details are provided , transaction type = 4(Combination), if both Dispatch-from and Ship-to details are provided
docType	DocDtls.Typ	Document Type	Applicable only for INV(Invoice) in e Invoice
docNo	DocDtls.No	Document Number	
docDate	DocDtls.Dt	Document Date	
fromGstin	SellerDtls.Gstin	From GSTIN (Supplier or Consignor)	
fromTrdName	SellerDtls.TrdNm	From Trade Name (Consignor Trade name)	
fromAddr1	SellerDtls.Addr1 or DispDtls.Addr1	From Address Line 1,	If Dispatch details are not available, Seller details will be assigned
fromAddr2	SellerDtls.Addr2 or DispDtls.Addr2	From Address Line 2	If Dispatch details are not available, Seller details will be assigned

fromPlace	SellerDtls.Loc or DispDtls.Loc	From Place	If Dispatch details are not available, Seller details will be assigned
fromPincode	SellerDtls.Pin or DispDtls.Pin	From Pincode	If Dispatch details are not available, Seller details will be assigned
fromStateCode	SellerDtls.Stcd	From State Code	
actFromStateCode	DispDtls.Stcd	Actual From State Code	Dispatch from state code, if dispatch details are not available, then seller state code will be assigned
toGstin	BuyerDtls.Gstin	To GSTIN (Consignee or Recipient)	
toTrdName	BuyerDtls.TrdNm	To Trade Name (Consignee Trade name or Recipient Trade name)	
toAddr1	BuyerDtls.Addr1 or ShipDtls.Addr1	To Address Line 1	If Ship details are not available, Buyer details will be assigned
toAddr2	BuyerDtls.Addr2 or ShipDtls.Addr2	To Address Line 2	If Ship details are not available, Buyer details will be assigned
toPlace	BuyerDtls.Loc or ShipDtls.Loc	To Place	If Ship details are not available, Buyer details will be assigned
toPincode	BuyerDtls.Pin or ShipDtls.Pin	To Pincode	If Ship details are not available, Buyer details will be assigned
toStateCode	BuyerDtls.Stcd	To State Code	
actToStateCode	ShipDtls.Stcd	Actual To State Code	Ship to state code, if ship details are not available, then buyer state code will be assigned
First 250 items from Invoice will be mapped in e-Way Bill			
productName	NA		Since it is an optional field, no value will be stored in product name
productDesc	Item.PrdDesc	Product / Item description	First 100 characters of Item.PrdDesc will be

			stored in e-WayBill
hsnCode	Item.HsnCd	HSN Code	
quantity	Item.Qty	Quantity	Assigned to E Way Bill if within the allowed range as per E Way Bill
qtyUnit	Item.Unit	Unit	
taxableAmount	Item.AssAmt	Taxable Amount	
sgstRate	Item.GstRt/2	SGST Rate of Tax	sgstRate = (Item.GstRt/2)
cgstRate	Item.GstRt/2	CGST Rate of Tax	cgstRate = (Item.GstRt/2)
igstRate	Item.GstRt	IGST Rate of Tax	igstRate = Item.GstRt
cessRate	Item.CesRt	Cess Rate of Tax	
cessNonadvol	0		
totalValue	ValDtls.AssVal	Sum of Taxable value	
cgstValue	ValDtls.CgstVal	CGST value	
sgstValue	ValDtls.SgstVal	SGST value	
igstValue	ValDtls.IgstVal	IGST value	
cessValue	ValDtls.CesVal	Cess Value	cessValue of E Way Bill is assigned with the sum of cess and cessNonAdvol at item level
cessNonAdvolValue	0		
otherValue	ValDtls.OthChrg + ValDtls.StCesVal - ValDtls.Dsicount+ ValDtls.RndOffAmt	Other charges, if any (At item level as well as Invoice level)	ValDtls.StCesVal includes StateCesAmt and StateCesNonAdvlAmt at item level
totInvValue	ValDtls.TotInvVal	Total Invoice Value	

transMode	EwbDtls.TransMode	Mode of transport	(Road-1, Rail-2, Air-3, Ship-4)
transDistance	EwbDtls.Distance	Distance	
transporterName	EwbDtls.TransName	Name of the transporter	
transporterId	EwbDtls.TransId	15 Digit Transporter GSTIN/TRANSID	
transDocNo	EwbDtls.TransDocNo	Transport Document Number	
transDocDate	EwbDtls.TransDocDt	Transport Document Date	
vehicleNo	EwbDtls.VehNo	Vehicle Number	
vehicleType	EwbDtls.VehType	Vehicle Type	

Regular Expressions

Sr.No.	(Published in GSTN Portal)	Regular Expression
1	**Basic Details**	
1.1	Document_Num	^([a-zA-Z1-9]{1}[a-zA-Z0-9/-]{0,15})$
1.2	Document_Date	^[0-3][0-9]/[0-1][0-9]/[2][0][1-2][0-9]$
2	**Delivery_or_Invoice_Period**	
	Document_Period_Start_Date	^(0[1-9]|[12][0-9]|3[01])/(0[1-9]|1[012])/(19[8-9][0-9]|20[0-5][0-9])$
	Document_Period_End_ Date	^(0[1-9]|[12][0-9]|3[01])/(0[1-9]|1[012])/(19[8-9][0-9]|20[0-5][0-9])$
3	**Preceding Document / Contract Reference**	
3.1	**Preceding Document Reference**	
3.1.1	Preceding_Document_ Number	^([a-zA-Z1-9]{1}[a-zA-Z0-9/-]{0,15})$
3.1.2	Preceding_Document_ Date	^[0-3][0-9]/[0-1][0-9]/[2][0][1-2][0-9]$
3.2	**Receipt / Contract References**	
3.2.1	Receipt_Advice _Date	^[0-3][0-9]/[0-1][0-9]/[2][0][1-2][0-9]$
3.2.2	PO_Ref_Date	^[0-3][0-9]/[0-1][0-9]/[2][0][1-2][0-9]$
4	**Supplier Information**	
4.1	Supplier_GSTIN	([0-9]{2}[A-Z 0-9]{13})
4.2	Supplier_State_Code	^([0-9]{1,2})$

4.3	Supplier_Phone	^([0-9]{6,12})$
4.4	Supplier_Email	^[a-zA-Z0-9+_.-]+@[a-zA-Z0-9.-]+$
5	**Recipient Information**	
5.1	Recipient_GSTIN	([0-9]{2}[A-Z 0-9]{13})|URP
5.2	Place_Of_Supply_State_Code	^([0-9]{1,2})$
5.3	Recipient_State_Code	^([0-9]{1,2})$
5.4	Recipient_Phone	^([0-9]{6,12})$
5.5	Recipient_email_ID	^[a-zA-Z0-9+_.-]+@[a-zA-Z0-9.-]+$
9	**Extra Information**	
9.1	Export_Duty_Amount	^\d+.?\d{0,2}$
9.2	ECOM_GSTIN	([0-9]{2}[A-Z 0-9]{13})
10	**E-way Bill Details**	
10.1	Transporter_ID	([0-9]{2}[A-Z 0-9]{13})
10.2	Trans_Mode	([1-4]{1})?
10.3	Trans_Doc_No.	^[a-zA-Z0-9]{1}[a-zA-Z0-9-/]*$
10.4	Trans_Doc_Date	^[0-3][0-9]/[0-1][0-9]/[2][0][1-2][0-9]$
A.1.0	**Ship to Details**	
A.1.0.1	ShipTo_GSTIN	([0-9]{2}[A-Z 0-9]{13})|URP
A.1.1	**Dispatch From Details**	
A.1.1.1	DispatchFrom_State_Code	^([0-9]{1,2})$
A.1.2	**Item Details**	
A.1.2.1	Sl_No.	^[0-9]*$
A.1.2.2	HSN_Code	^[0-9]*$
A.1.2.3	Quantity	^\d+.?\d{0,3}$
A.1.2.4	Free_Qty	^\d+.?\d{0,3}$
A.1.2.5	Item_Price	^\d+.?\d{0,3}$
A.1.2.6	Gross_Amount	^\d+.?\d{0,2}$
A.1.2.7	Item_Discount_Amount	^\d+.?\d{0,2}$

A.1.2.8	Pre_Tax_Value	^\d+.?\d{0,2}$
A.1.2.9	Item_Taxable_Value	^\d+.?\d{0,2}$
A.1.2.10	GST_Rate	^\d+.?\d{0,3}$
A.1.2.11	IGST_Amt	^\d+.?\d{0,2}$
A.1.2.12	CGST_Amt	^\d+.?\d{0,2}$
A.1.2.13	SGST_UTGST_Amt	^\d+.?\d{0,2}$
A.1.2.14	Comp_Cess_Rate_Ad_Valorem	^\d+.?\d{0,3}$
A.1.2.15	Comp_Cess_Amt_ Ad_Valorem	^\d+.?\d{0,2}$
A.1.2.16	Comp_Cess_Amt_Non_Ad_Valorem	^\d+.?\d{0,2}$
A.1.2.17	State_Cess_Rate_Ad_Valorem	^\d+.?\d{0,3}$
A.1.2.18	State_Cess_Amt_Ad_Valorem	^\d+.?\d{0,2}$
A.1.2.19	State_Cess_Amt_Non_Ad_Valorem	^\d+.?\d{0,2}$
A.1.2.20	Other_Charges_Item_Level	^\d+.?\d{0,2}$
A.1.2.21	Item_Total_Amt	^\d+.?\d{0,2}$
A.1.3	**Document Total Details**	
A.1.3.1	Taxable_Value_Total	^\d+.?\d{0,2}$
A.1.3.2	IGST_Amt_Total	^\d+.?\d{0,2}$
A.1.3.3	CGST_Amt_Total	^\d+.?\d{0,2}$
A.1.3.4	SGST_UTGST_Amt_Total	^\d+.?\d{0,2}$
A.1.3.5	Comp_CESS_Amt_Total	^\d+.?\d{0,2}$

A.1.3.6	State_Cess_Amt_Total	^\d+.?\d{0,2}$
A.1.3.7	Discount_Amt_Invoice_Level	^\d+.?\d{0,2}$
A.1.3.8	Other_Charges_Invoice_Level	^\d+.?\d{0,2}$
A.1.3.9	Round_off_amount	^-?\d+.?\d{0,2}$
A.1.3.10	Total_Invoice_Value_INR	^\d+.?\d{0,2}$
A.1.3.11	Total_Invoice_Value_FCNR	^\d+.?\d{0,2}$
A.1.3.12	Paid_Amount	^\d+.?\d{0,2}$
A.1.3.13	Amount_due	^\d+.?\d{0,2}$
A.1.4	**colBatch Details**	
A.1.4.1	Batch_Expiry_Date	^(0[1-9]|[12][0-9]|3[01])/(0[1-9]|1[012])/(19[8-9][0-9]|20[0-5][0-9])$
A.1.4.2	Warranty_Date	^(0[1-9]|[12][0-9]|3[01])/(0[1-9]|1[012])/(19[8-9][0-9]|20[0-5][0-9])$

Country Master

Code	**Country Name**
AD	Andorra
AE	United Arab Emirates
AF	Afghanistan

Code	Country Name
AG	Antigua and Barbuda
AI	Anguilla
AL	Albania
AM	Armenia
AO	Angola
AQ	Antarctica
AR	Argentina
AS	American Samoa
AT	Austria
AU	Australia
AW	Aruba
AX	Åland Islands
AZ	Azerbaijan

Code	Country Name
BA	Bosnia and Herzegovina
BB	Barbados
BD	Bangladesh
BE	Belgium
BF	Burkina Faso
BG	Bulgaria
BH	Bahrain
BI	Burundi
BJ	Benin
BL	Saint Barthélemy
BM	Bermuda
BN	Brunei Darussalam
BO	Bolivia (Plurinational State of)

Code	Country Name
BQ	Bonaire, Sint Eustatius and Saba
BR	Brazil
BS	Bahamas
BT	Bhutan
BV	Bouvet Island
BW	Botswana
BY	Belarus
BZ	Belize
CA	Canada
CC	Cocos (Keeling) Islands
CD	Congo, Democratic Republic of the
CF	Central African Republic
CG	Congo

Code	Country Name
CH	Switzerland
CI	Côte dIvoire
CK	Cook Islands
CL	Chile
CM	Cameroon
CN	China
CO	Colombia
CR	Costa Rica
CU	Cuba
CV	Cabo Verde
CW	Curaçao
CX	Christmas Island
CY	Cyprus

Code	Country Name
CZ	Czechia
DE	Germany
DJ	Djibouti
DK	Denmark
DM	Dominica
DO	Dominican Republic
DZ	Algeria
EC	Ecuador
EE	Estonia
EG	Egypt
EH	Western Sahara
ER	Eritrea
ES	Spain

Code	Country Name
ET	Ethiopia
FI	Finland
FJ	Fiji
FK	Falkland Islands (Malvinas)
FM	Micronesia (Federated States of)
FO	Faroe Islands
FR	France
GA	Gabon
GB	United Kingdom of Great Britain and Northern Ireland
GD	Grenada
GE	Georgia
GF	French Guiana
GG	Guernsey

Code	Country Name
GH	Ghana
GI	Gibraltar
GL	Greenland
GM	Gambia
GN	Guinea
GP	Guadeloupe
GQ	Equatorial Guinea
GR	Greece
GS	South Georgia and the South Sandwich Islands
GT	Guatemala
GU	Guam
GW	Guinea-Bissau
GY	Guyana

Code	Country Name
HK	Hong Kong
HM	Heard Island and McDonald Islands
HN	Honduras
HR	Croatia
HT	Haiti
HU	Hungary
ID	Indonesia
IE	Ireland
IL	Israel
IM	Isle of Man
IN	India
IO	British Indian Ocean Territory
IQ	Iraq

Code	Country Name
IR	Iran (Islamic Republic of)
IS	Iceland
IT	Italy
JE	Jersey
JM	Jamaica
JO	Jordan
JP	Japan
KE	Kenya
KG	Kyrgyzstan
KH	Cambodia
KI	Kiribati
KM	Comoros
KN	Saint Kitts and Nevis

Code	Country Name
KP	Korea (Democratic Peoples Republic of)
KR	Korea, Republic of
KW	Kuwait
KY	Cayman Islands
KZ	Kazakhstan
LA	Lao Peoples Democratic Republic
LB	Lebanon
LC	Saint Lucia
LI	Liechtenstein
LK	Sri Lanka
LR	Liberia
LS	Lesotho
LT	Lithuania

Code	Country Name
LU	Luxembourg
LV	Latvia
LY	Libya
MA	Morocco
MC	Monaco
MD	Moldova, Republic of
ME	Montenegro
MF	Saint Martin (French part)
MG	Madagascar
MH	Marshall Islands
MK	North Macedonia
ML	Mali
MM	Myanmar

Code	Country Name
MN	Mongolia
MO	Macao
MP	Northern Mariana Islands
MQ	Martinique
MR	Mauritania
MS	Montserrat
MT	Malta
MU	Mauritius
MV	Maldives
MW	Malawi
MX	Mexico
MY	Malaysia
MZ	Mozambique

Code	Country Name
NA	Namibia
NC	New Caledonia
NE	Niger
NF	Norfolk Island
NG	Nigeria
NI	Nicaragua
NL	Netherlands
NO	Norway
NP	Nepal
NR	Nauru
NU	Niue
NZ	New Zealand
OM	Oman

Code	Country Name
PA	Panama
PE	Peru
PF	French Polynesia
PG	Papua New Guinea
PH	Philippines
PK	Pakistan
PL	Poland
PM	Saint Pierre and Miquelon
PN	Pitcairn
PR	Puerto Rico
PS	Palestine, State of
PT	Portugal
PW	Palau

Code	Country Name
PY	Paraguay
QA	Qatar
RE	Réunion
RO	Romania
RS	Serbia
RU	Russian Federation
RW	Rwanda
SA	Saudi Arabia
SB	Solomon Islands
SC	Seychelles
SD	Sudan
SE	Sweden
SG	Singapore

Code	Country Name
SH	Saint Helena, Ascension and Tristan da Cunha
SI	Slovenia
SJ	Svalbard and Jan Mayen
SK	Slovakia
SL	Sierra Leone
SM	San Marino
SN	Senegal
SO	Somalia
SR	Suriname
SS	South Sudan
ST	Sao Tome and Principe
SV	El Salvador
SX	Sint Maarten (Dutch part)

Code	Country Name
SY	Syrian Arab Republic
SZ	Eswatini
TC	Turks and Caicos Islands
TD	Chad
TF	French Southern Territories
TG	Togo
TH	Thailand
TJ	Tajikistan
TK	Tokelau
TL	Timor-Leste
TM	Turkmenistan
TN	Tunisia
TO	Tonga

Code	Country Name
TR	Turkey
TT	Trinidad and Tobago
TV	Tuvalu
TW	Taiwan, Province of China
TZ	Tanzania, United Republic of
UA	Ukraine
UG	Uganda
UM	United States Minor Outlying Islands
US	United States of America
UY	Uruguay
UZ	Uzbekistan
VA	Holy See
VC	Saint Vincent and the Grenadines

Code	Country Name
VE	Venezuela (Bolivarian Republic of)
VG	Virgin Islands (British)
VI	Virgin Islands (U.S.)
VN	Viet Nam
VU	Vanuatu
WF	Wallis and Futuna
WS	Samoa
YE	Yemen
YT	Mayotte
ZA	South Africa
ZM	Zambia
ZW	Zimbabwe

Master codes List

Master Name	Code	Description
Type of Transaction	B2B	Business-to- Business
	B2G	Business-to- Government
	EXP	Exports
Transaction Description	RG	Regular Charge
	RC	Reverse Charge
Transaction Type	REG	Address Same as Seller and Buyer
	DIS	Dispatch Address different from Seller Address
	SHP	Ship To Address is different from Buyer Address
	CMB	Both Dispatch and Shipping Address is different from Seller and Buyer
Document Types	INV	Invoice
	CRN	Credit Note
	DBN	Debit Note

Master Name	Code	Description
Unit	BAG	Bags
	BAL	Bale
	BDL	Bundles
	BKL	Buckles
	BOU	Billions of Units
	BOX	Box
	BTL	Bottles
	BUN	Bunches
	CAN	Cans
	CBM	Cubic Metres
	CCM	Cubic Centimetres
	CMS	Centimetres
	CTN	Cartons

Master Name	Code	Description
	DOZ	Dozens
	DRM	Drums
	GGK	Great Gross
	GMS	Grams
	GRS	Gross
	GYD	Gross Yards
	KGS	Kilograms
	KLR	Kilolitre
	KME	Kilometre
	LTR	Litre
	MTR	Metre
	MLT	Millilitre
	MTS	Metric Ton

Master Name	Code	Description
	NOS	Numbers
	OTH	Others
	PAC	Packs
	PCS	Pieces
	PRS	Pairs
	QTL	Quintal
	ROL	Rolls
	SET	Sets
	SQF	Square Feet
	SQM	Square Metre
	SQY	Square Yards
	TBS	Tablets
	TGM	Ten Gross

Master Name	Code	Description
	THD	Thousands
	TON	Tonnes
	TUB	Tubes
	UGS	US Gallons
	UNT	Unit
	YDS	Yards
Export Category	DIR	Direct
	DEM	Deemed
	SEZ	SEZ(Special economic zone)
	SED	SEZ Developer
Payment Details	CASH	Cash
	EPAY	Electronic Payment
	DIRDBT	Direct Debit

Master Name	Code	Description
	OTH	Other
Cancellation Reason	1	Duplicate
	2	Data Entry Mistake

State Code List

Code	State Name
1	JAMMU AND KASHMIR
2	HIMACHAL PRADESH
3	PUNJAB
4	CHANDIGARH
5	UTTARAKHAND
6	HARYANA
7	DELHI
8	RAJASTHAN

Code	State Name
9	UTTAR PRADESH
10	BIHAR
11	SIKKIM
12	ARUNACHAL PRADESH
13	NAGALAND
14	MANIPUR
15	MIZORAM
16	TRIPURA
17	MEGHALAYA
18	ASSAM
19	WEST BENGAL
20	JHARKHAND
21	ORISSA

Code	State Name
22	CHHATTISGARH
23	MADHYA PRADESH
24	GUJARAT
25	DAMAN AND DIU
26	DADAR AND NAGAR HAVELI
27	MAHARASTRA
29	KARNATAKA
30	GOA
31	LAKSHADWEEP
32	KERALA
33	TAMIL NADU
34	PUDUCHERRY
35	ANDAMAN AND NICOBAR

Code	State Name
36	TELANGANA
37	ANDHRA PRADESH
97	OTHER TERRITORY
99	OTHER COUNTRY

API Error codes List

The Error codes and descriptions are provided below. This is not a complete list, for details of all the errors. The getErrorList API may be used after authentication.

Error Code	Error Messege	Reason for Error	Resolution
1004	Header GSTIN is required		
1005	Invalid Token	1. Token has expired 2. While calling other APIs, wrong GSTIN / User Id/ Token passed in the request header	1. Token is valid for 6 hours , if it has expired, call the Auth. API again and get new token 2. Pass correct values for GSTIN, User Id and Auth Token in the request headers while calling APIs other than Auth API
1006	User Name is required		
1007	Authentication failed. Pls. inform the helpdesk	Wrong formation of request payload	Prepare the request payload as per the API documentation
1008	Invalid login credentials	Either UserId or Password are wrong	Pass the correct UserId and Password

1010	Invalid Client-ID/Client-Secret	Either the ClientId or the ClientSecret passed in the request header is wrong	Pass the correct ClientId and the ClientSecret
1011	Client Id is required		
1012	Client Secret is required		
1013	Decryption of password failed	Auth.API is not able to decrypt the password	Use the correct public key for encrypting the password while calling the Auth API. The public key is sent by mail while providing the access to Production environment as well as available for download from the portal under API user management. This public key is different on Sandbox and Production and it is different from the one used for verification of the signed content.Refer to the developer portal for encryption method used and sample code.
1014	Inactive User	Status of the GSTIN is inactive or not enabled for E Invoice	Please verify whether the GSTIN is active and enabled for E Invoice from the E Invoice portal
1015	Invalid GSTIN for this user	The GSTIN of the user who has generated the auth token is different from the GSTIN being passed in the request header	Send the correct GSTIN in the header for APIs other than Auth API
1016	Decryption of App Key failed	Auth.API is not able to decrypt the password	Use the correct public key for encrypting the appkey while calling the Auth API. The public key is sent by mail while providing the access to Production environment as well as available for download from the portal under API user management. This public key is different on Sandbox and Production and it is different from the one used for verification of the signed content.Refer to the developer portal for encryption method used and sample code.
1017	Incorrect user id/User does not exists	User id passed in request payload is incorrect	Pass the correct user id. If not available, please log in to the portal using the main user id (the one without '

1018	Client Id is not mapped to this user	The UserId is not mapped to the ClientId that is being sent as request header	Please send the correct userId for the respective clientId. If using direct integration as well as through GSP or through multiple GSPs, please pass the correct set of ClientId
1019	Incorrect Password	Password is wrong	Use the correct password, if forgotten, may use forgot password option in the portal
3001	Requested data is not available		
3002	Invalid login credentials		
3003	Password should contains atleast one upper case, one lower case, one number and one special characters like [%,$,#,@,_,!,*]	Password being set is very simple	Password should contains atleast one upper case, one lower case, one number and one special characters like [%,$,
3004	This username is already registered. Please choose a different username.	User id is already available in the system	Use a different user id
3005	Requested data is not found		
3006	Invalid Mobile Number	The Mobile number provided is incorrect	Provide the correct mobile number, Incase the number has changed, may update it in GSTN Common Portal and try after some time. If issue still persists, contact helpdesk with complete details of the issue.
3007	You have exceeded the limit of creating sub-users	The number of sub user creation limit is exceeded	Up to 10 subusers for each of the main GSTIN and additional places of business can be created
3008	Sub user exists for this user id	There is already a subuser with the same user id is already created	Use a different user id for the sub user creation
3009	Pls provide the required parameter or payload		

3010	The suffix login id should contain 4 or lesser than 4 characters		
3011	Data not Found		
3012	Mobile No. is blank for this GSTIN ..Pl use update from GST Common Portal option to get the mobile number, if updated in GST Common Portal.	The GSTIN master data does not have mobile number in eInvoice System	Please get the mobile number updated at the GSTN common portal
3013	Your registration under GST has been cancelled , however if you are a transporter then use the Enrollment option.		
3014	Gstin Not Allowed		
3015	Sorry, your GSTIN is deregistered in GST Common Portal	Attempting to use a GSTIN which is cancelled	Please check the status of the GSTIN on the GSTN common portal. If it is active, contact the helpdesk with GSTIN details
3016	Your registration under GST is inactive and hence you cannot register, however if you are a transporter then use the Enrollment option.		
3017	You were given provisional ID which was not activated till the last date. Hence your details are not available with GST portal. However if you are a transporter then use the Enrollment option.		
3019	subuser details		

	are not saved please try again		
3020	Internal Server Error pls try after sometime		
3021	There are no subusers for this gstin	Some user action has failed due to internal server issue or unexpected user data	Try after some time, if issue still persists, report to helpdesk with complete details of the issue
3022	The Given Details Already Exists		
3023	The New PassWord And Old PassWord Cannot Be Same	While changing the password, new password can not be same as old password	The New and Ols password should be different while changing the password
3024	Change of password unsuccessfull,pls check the existing password	Password could not be changed since the current password provided is incorrect	Provide the correct current password while changing the password
3025	Already This Account Has Been Freezed	Trying to freeze an account which is already frozen	You can freeze only active account
3027	You are already registered Pl. use already created username and password to login to the system.If you have forgotten username or password,then use Forgot Username or Forgot Passowrd options to get the username and	Attempting to create another account which is already created	Use forgot password option to retrieve the user name or password in case currently not available

	password!!"		
3029	GSTIN is inactive or cancelled	GSTIN is inactive or cancelled by department or tax payer .	Check the correctness of the GSTIN and its status. If you are sure that it is active, Pl use the 'Sync GSTIN from GST CP' API to get it verified from the GST Portal. If it is active at GST portal, it will return you with the new status. If you get the status as 'Active', then you can re-fire your request to generate the IRN. If you are not able to verify through API, you can go to einvocie1.gst.gov.in portal and use the 'Tax Payer / GSTIN' option in search menu to check the status manually from GST Portal and use 'Update' button to get it updated from GST Common Portal, if required. If you are satisfied with result, you can re-fire the request.
3030	Invalid Gstin	GSTIN provided is incorrect	Provide the correct GSTIN
3031	Invalid User Name	Attempting to login with wrong user id	Use the correct user id
3032	Enrolled Transporter cannot login to e-Invoice Portal. You need to be GST registered. For more clarifications , please read the FAQs under Web Login section .	The user who is not registered with GSTN but enrolled as transporter in E Way Bill portal is trying to login to eInvoice system	This is not allowed
3033	Your account has been Freezed as GSTIN is inactive	User is trying to login with an account which is freezed since the GSTIN is not active	Check the status of the GSTIN on the GSTN common portal. If active in common portal, report the same to helpdesk
3034	Your account has been cancelled as GSTIN is inactive	User is trying to login with an account which is cancelled since the GSTIN is not active	Check the status of the GSTIN on the GSTN common portal. If active in common portal, report the same to helpdesk
3035	Your account has been suspended	User is trying to login with	Check the status of the GSTIN on the GSTN common portal. If active in common portal, report the same to

	as GSTIN is inactive	an account which is suspended since the GSTIN is not active	helpdesk
3036	Your account has been inactive	Attempting to logging with a user id which is not active	Check the status of the user id, if in freeze state, create a new account
3037	CommonEnrolled Transporter not allowed this site	A user with common enrolled opting is trying to use the eInvoice system	eInvoice system can not be used by the GSTIN which has opted for common enrolment under E Way Bill
3042	Invalid From Pincode or To Pincode	PIN code passed is wrong	Pass the correct PIN code. Check the PIN code on the portal under Search -> Master Codes
3043	Something went wrong, please try again after sometime	Attempting to carryout some on the system or passing some data which is not expected	Please check the data or the operation which you have just performed. If issue still persists, please share the complete details to the helpdesk
3044	This registration only for tax payers not GSP.	The option is available for the the Taxpayers and not for GSPs	This option is not available / applicable for GSP
3045	Sorry you are not registered, Please use the registration option.		
3046	Sorry you are not enabled for e-Invoicing System.	Ineligible taxpayer is trying to register for the eInvoice system	In case the turnover is above 500crores in any of the financial years in GST regime, use the enrol option in eInvoice portal
3052	Transporter Id {0} is cancelled or invalid.		
3053	Unauthorised access		

3058	Data not Saved		
3059	Client-Id for this PAN is not generated check your IP-Whitelisting status.		
3060	Please wait for officer approval		
3061	Your Request has been rejected, please register again		
3062	Already Registered		
3063	You are already enabled for e-invoicing		
3064	Sorry, This GSTIN is deregistered		
3065	You are not allowed to use this feature.		
3066	There is no pin codes availables for this state.		
3067	Client secret unsuccessfull,pls check the existing client secret.		
3068	There is no Api user.		
3069	Sorry,you have not directly integrated with E-invoice API.		
3070	Sorry,you have not registered.		
3071	Sorry,you have already linked this Gstin to your Client Id.		
3072	Sorry,Your GSTIN not enabled by the Direct Integrator.		
3073	You are already		

	registered.		
3074	GSTIN - {0} is cancelled and document date - {1} is later than de-registration date		
3075	GSTIN- {0} is cancelled and de-registration date is not available		
3076	GSTIN - {0} is inactive		
3077	GSTIN - {0} is cancelled and document date - {1} is earlier than registration date		
3078	GSTIN- {0} is cancelled and registration date is not available		
3079	For active GSTINs the document date should not be earlier than registration date		
3080	Sorry, e-Invoicing cannot be enabled.		
3081	Error while sending OTP, Please try again later.		
3082	You have exceeded the OTP attempts. Please Re-Send OTP again.		
3083	OTP Time Expried.		
3084	Invalid OTP.		
3085	Your PAN has Enabled with 500 Cr. Please enter turn over 500Cr		
3086	Your PAN has Enabled with 100		

	Cr. Please enter turn over 100Cr		
3087	Your PAN has Enabled with 50 Cr. Please enter turn over 50Cr		
3090	Your PAN has Enabled with 20 Cr. Please enter turn over 20Cr		
3091	Your PAN has Enabled with 10 Cr. Please enter turn over 10Cr		

Sample Code in Java

Asymmetric Encryption (RSA)

The following Java code snippet can be used for encrypting the password and the appkey using the public key given by the e-Invoice System. The encryption method used here is RSA.

```
public static String encryptAsymmetricKey(String pubkey, String password) throws Exception{

   PublicKeypublicKeys = convertPubStringToKey(pubkey);
   Cipher cipher = Cipher.getInstance("RSA/ECB/PKCS1PADDING");
   cipher.init(Cipher.ENCRYPT_MODE, publicKeys);
  byte[] encryptedText = cipher.doFinal(password.getBytes());
  String encryptedPassword = Base64.encodeBase64String(encryptedText);
  return encryptedPassword;
 }

 private static PublicKeyconvertPubStringToKey(String publikkey)
{
  PublicKeypubKey = null;
  byte[] publicBytes = Base64.decodeBase64(publikkey);
  X509EncodedKeySpec keySpec = new X509EncodedKeySpec(publicBytes);
  KeyFactorykeyFactory;
 try {
  keyFactory = KeyFactory.getInstance("RSA");
   pubKey = keyFactory.generatePublic(keySpec);
 } catch (Exception e)
```

```
  {
  e.printStackTrace();
  }
   return pubKey;
}
public static String encryptAsymmetricKey(String pubkey, byte[] appKey) throws Exception
  {
   PublicKeypublicKeys = covertPubStringToKey(pubkey);
   Cipher cipher = Cipher.getInstance("RSA/ECB/PKCS1PADDING");
   cipher.init(Cipher.ENCRYPT_MODE, publicKeys);
   byte[] encryptedText = cipher.doFinal(appKey);
   String encryptedAppKey = Base64.encodeBase64String(encryptedText);
   return encryptedAppKey;
}
```

Symmetric Key Encryption using Java.

```
private static String encryptBySymmetricKey(String json, String decryptedSek)
  {
   byte[] sekByte = Base64.decodeBase64(decryptedSek);
    Key aesKey = new SecretKeySpec(sekByte, "AES");
   try {

    Cipher cipher = Cipher.getInstance("AES/ECB/PKCS5Padding");
    cipher.init(Cipher.ENCRYPT_MODE, aesKey);
     byte[] encryptedjsonbytes = cipher.doFinal(json.getBytes());
    String encryptedJson = Base64.encodeBase64String(encryptedjsonbytes);
    return encryptedJson;
 }
  catch(Exception e) {
  return "Exception "+e;
   }
}
```

Symmetric Key Decryption using Java

```
public static String decrptyBySyymetricKey(String encryptedSek, byte[] appKey)
 {
  Key aesKey = new SecretKeySpec(appKey, "AES"); // converts bytes(32 byte random generated)
to key
  try {
  Cipher cipher = Cipher.getInstance("AES/ECB/PKCS5Padding"); // encryption type = AES with
padding PKCS5
   cipher.init(Cipher.DECRYPT_MODE, aesKey); // initiate decryption type with the key
```

```
 byte[] encryptedSekBytes = Base64.decodeBase64(encryptedSek); // decode the base64 encryptedSek to bytes
  byte[] decryptedSekBytes = cipher.doFinal(encryptedSekBytes); // decrypt the encryptedSek with the initialized cipher containing the key(Results in bytes)
 String decryptedSek = Base64.encodeBase64String(decryptedSekBytes); // convert the decryptedSek(bytes) to Base64 StriNG
  return decryptedSek; // return results in base64 string
 }catch(Exception e)
 {
  return "Exception; "+e;
 }
}
```

Sample Code in C#.net

Generation of appKey

```
public static byte[] generateAppKey()
 {
Aes KEYGEN = Aes.Create();
byte[] secretKey = KEYGEN.Key;
returnsecretKey;
 }
```

Asymmetric Key Encryption (RSA)

The following C#.Net code snippet can be used for encrypting the password using the public key given by the e-Invoice System. The encryption method used here is RSA.

```
public static string EncryptAsymmetric(string data, string key)
 {
  byte[] keyBytes = Convert.FromBase64String(key);
  AsymmetricKeyParameterasymmetricKeyParameter = PublicKeyFactory.CreateKey(keyBytes);
  RsaKeyParametersrsaKeyParameters = (RsaKeyParameters)asymmetricKeyParameter;
   RSAParametersrsaParameters = new RSAParameters();
  rsaParameters.Modulus = rsaKeyParameters.Modulus.ToByteArrayUnsigned();
  rsaParameters.Exponent = rsaKeyParameters.Exponent.ToByteArrayUnsigned();
  RSACryptoServiceProviderrsa = new RSACryptoServiceProvider();
   rsa.ImportParameters(rsaParameters);
```

```
  byte[] plaintext = Encoding.UTF8.GetBytes(data);
  byte[] ciphertext = rsa.Encrypt(plaintext, false);
  string cipherresult = Convert.ToBase64String(ciphertext);
  return cipherresult;
}
```

The following C#.Net code snippet can be used for encrypting the appkey using the public key given by the e-Invoice System. The encryption method used here is RSA.

```
public static string Encrypt(byte[] data, string key)
 {
  byte[] keyBytes = Convert.FromBase64String(key);
  AsymmetricKeyParameterasymmetricKeyParameter = PublicKeyFactory.CreateKey(keyBytes);
  RsaKeyParametersrsaKeyParameters = (RsaKeyParameters)asymmetricKeyParameter;
   RSAParametersrsaParameters = new RSAParameters();
  rsaParameters.Modulus = rsaKeyParameters.Modulus.ToByteArrayUnsigned();
  rsaParameters.Exponent = rsaKeyParameters.Exponent.ToByteArrayUnsigned();
  RSACryptoServiceProviderrsa = new RSACryptoServiceProvider();
   rsa.ImportParameters(rsaParameters);
  byte[] plaintext = data;
  byte[] ciphertext = rsa.Encrypt(plaintext, false);
  string cipherresult = Convert.ToBase64String(ciphertext);
  return cipherresult;
}
```

The following C#.Net code snippet can be used for encrypting the data using the symmetric key.

```
public static string EncryptBySymmetricKey(string text, string sek)
  {
  //Encrypting SEK
  try
  {
    byte[] dataToEncrypt = Convert.FromBase64String(text);
    varkeyBytes = Convert.FromBase64String(sek);
    AesManagedtdes = new AesManaged();
    tdes.KeySize = 256;
    tdes.BlockSize = 128;
    tdes.Key = keyBytes;
    tdes.Mode = CipherMode.ECB;
    tdes.Padding = PaddingMode.PKCS7;
    pICryptoTransform encrypt__1 = tdes.CreateEncryptor();
    byte[] deCipher = encrypt__1.TransformFinalBlock(dataToEncrypt, 0, dataToEncrypt.Length);
    tdes.Clear();
```

```
    string EK_result = Convert.ToBase64String(deCipher);
    return EK_result;
  }
  catch (Exception ex)
   {
    throw ex;
  }
}
```

Symmetric Decryption (AES)

The following C#.Net code snippet can be used for decrypting the encrypted sek using the appkey.

```
 public static byte[] DecryptBySymmetricKey(string encryptedText, byte[] key)
 {

  //Decrypting SEK
  try
  {

    byte[] dataToDecrypt = Convert.FromBase64String(encryptedText);
    varkeyBytes = key;
    AesManagedtdes = new AesManaged();
    tdes.KeySize = 256;
    tdes.BlockSize = 128;
    tdes.Key = keyBytes;
    tdes.Mode = CipherMode.ECB;
    tdes.Padding = PaddingMode.PKCS7;
    ICryptoTransform decrypt__1 = tdes.CreateDecryptor();
    byte[] deCipher = decrypt__1.TransformFinalBlock(dataToDecrypt, 0, dataToDecrypt.Length);
    tdes.Clear();
    string EK_result = Convert.ToBase64String(deCipher);
    return EK_result;
  }
  catch (Exception ex)
  {
    throw ex;
  }
}
```

Decoding the Signed eInvoice

```
public static string Decode(string token)
   {
var parts = token.Split('.');
```

```
var header = parts[0];
var payload = parts[1];
var signature = parts[2];
byte[] crypto = Base64UrlDecode(parts[2]);
varheaderJson = Encoding.UTF8.GetString(Base64UrlDecode(header));
varheaderData = JObject.Parse(headerJson);
varpayloadJson = Encoding.UTF8.GetString(Base64UrlDecode(payload));
varpayloadData = JObject.Parse(payloadJson);
returnheaderData.ToString() + payloadData.ToString();
  }
```

Verifying the Signed eInvoice

```
private  static bool ValidateToken(string token)
  {
var handler = new JsonWebTokenHandler();
string path = HttpContext.Current.Server.MapPath("~") + "\\EncDesc\\ProdPubKey.cer";
    X509Certificate2 signingPublicCert = new X509Certificate2(path);
    Microsoft.IdentityModel.Tokens.X509SecurityKey publickey = new Microsoft.IdentityModel.Tok
ens.X509SecurityKey(signingPublicCert);
TokenValidationResult result = handler.ValidateToken(token,
newTokenValidationParameters
      {
ValidIssuer = "NIC",
ValidateAudience = false,
IssuerSigningKey = publickey,
ValidateLifetime = false
      });
boolisValid = result.IsValid;
SecurityTokensecurityToken = handler.ReadToken(token);
returnisValid;
  }
```

Thank You